PARCEL MAP NO. 31-49

A DIVISION OF A PORTION OF THE SW 1/4 OF SEC 25 AND OF THE NW 1/4 OF SEC 36, T9N, R22E, MDB&M, MONO COUNTY, CALIFORNIA.

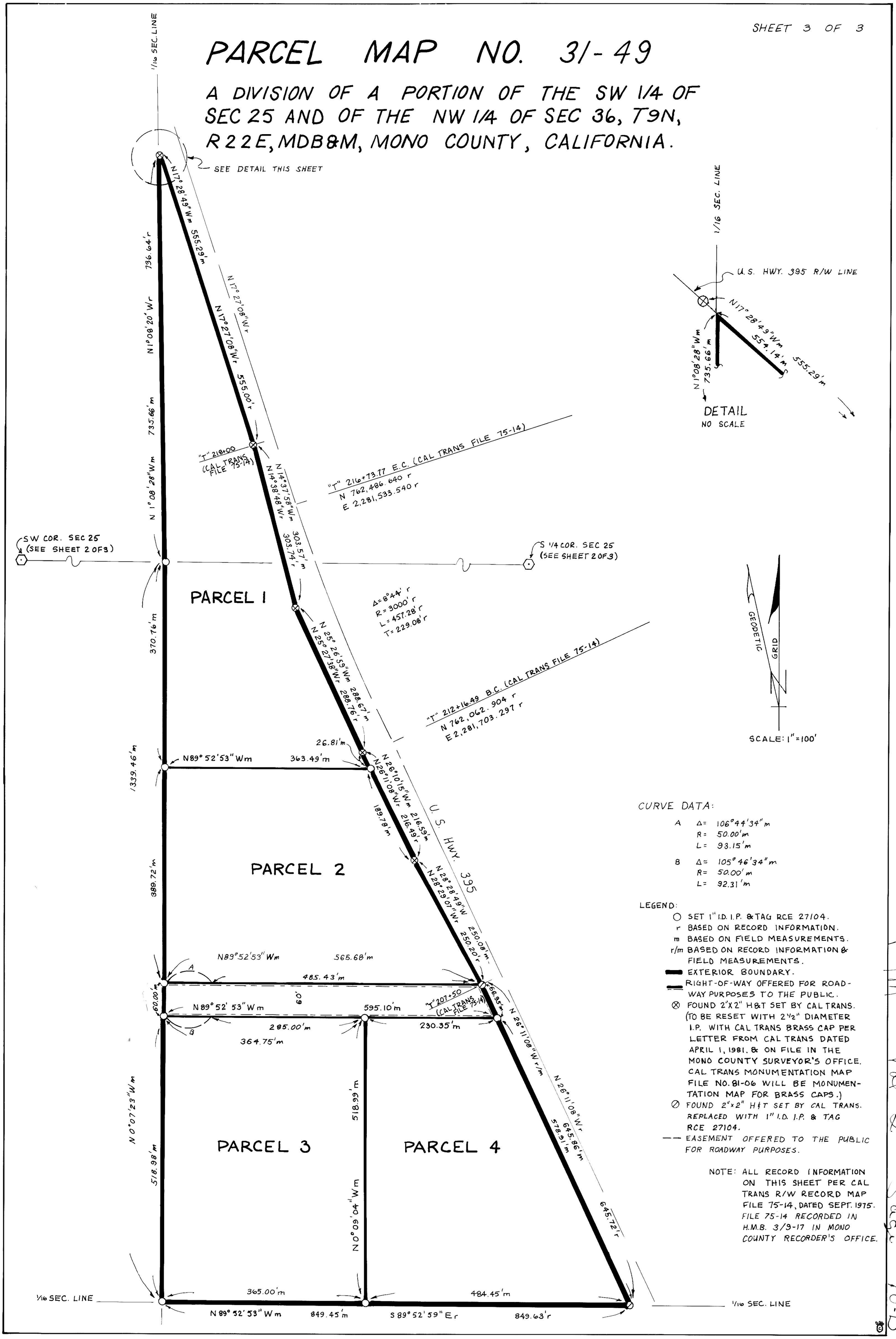

CURVE DATA:

A	Δ=	106°44'34" m
	R=	50.00' m
	L=	93.15' m
B	Δ=	105°46'34" m
	R=	50.00' m
	L=	92.31' m

LEGEND:

- ○ SET 1" I.D. I.P. & TAG RCE 27104.
- r BASED ON RECORD INFORMATION.
- m BASED ON FIELD MEASUREMENTS.
- r/m BASED ON RECORD INFORMATION & FIELD MEASUREMENTS.
- ▬ EXTERIOR BOUNDARY.
- ═ RIGHT-OF-WAY OFFERED FOR ROADWAY PURPOSES TO THE PUBLIC.
- ⊗ FOUND 2"X2" H&T SET BY CAL TRANS. (TO BE RESET WITH 2 1/2" DIAMETER I.P. WITH CAL TRANS BRASS CAP PER LETTER FROM CAL TRANS DATED APRIL 1, 1981. & ON FILE IN THE MONO COUNTY SURVEYOR'S OFFICE. CAL TRANS MONUMENTATION MAP FILE NO. 81-06 WILL BE MONUMENTATION MAP FOR BRASS CAPS.)
- ⊘ FOUND 2"x2" H&T SET BY CAL TRANS. REPLACED WITH 1" I.D. I.P. & TAG RCE 27104.
- — EASEMENT OFFERED TO THE PUBLIC FOR ROADWAY PURPOSES.

NOTE: ALL RECORD INFORMATION ON THIS SHEET PER CAL TRANS R/W RECORD MAP FILE 75-14, DATED SEPT. 1975. FILE 75-14 RECORDED IN H.M.B. 3/9-17 IN MONO COUNTY RECORDER'S OFFICE.

Map 2 Page 70-B