PARCEL MAP NO. 37-92

IN THE COUNTY OF MONO, STATE OF CALIFORNIA

BEING A SUBDIVISION OF THAT PARCEL OF LAND IN THE N.W. 1/4, SEC. 35, T. 4S., R27E., M.D.M. DESCRIBED BY DEED RECORDED IN VOL. 28, PG. 496 OF DEEDS IN THE OFFICE OF THE COUNTY RECORDER IN THE COUNTY OF MONO, CALIFORNIA.

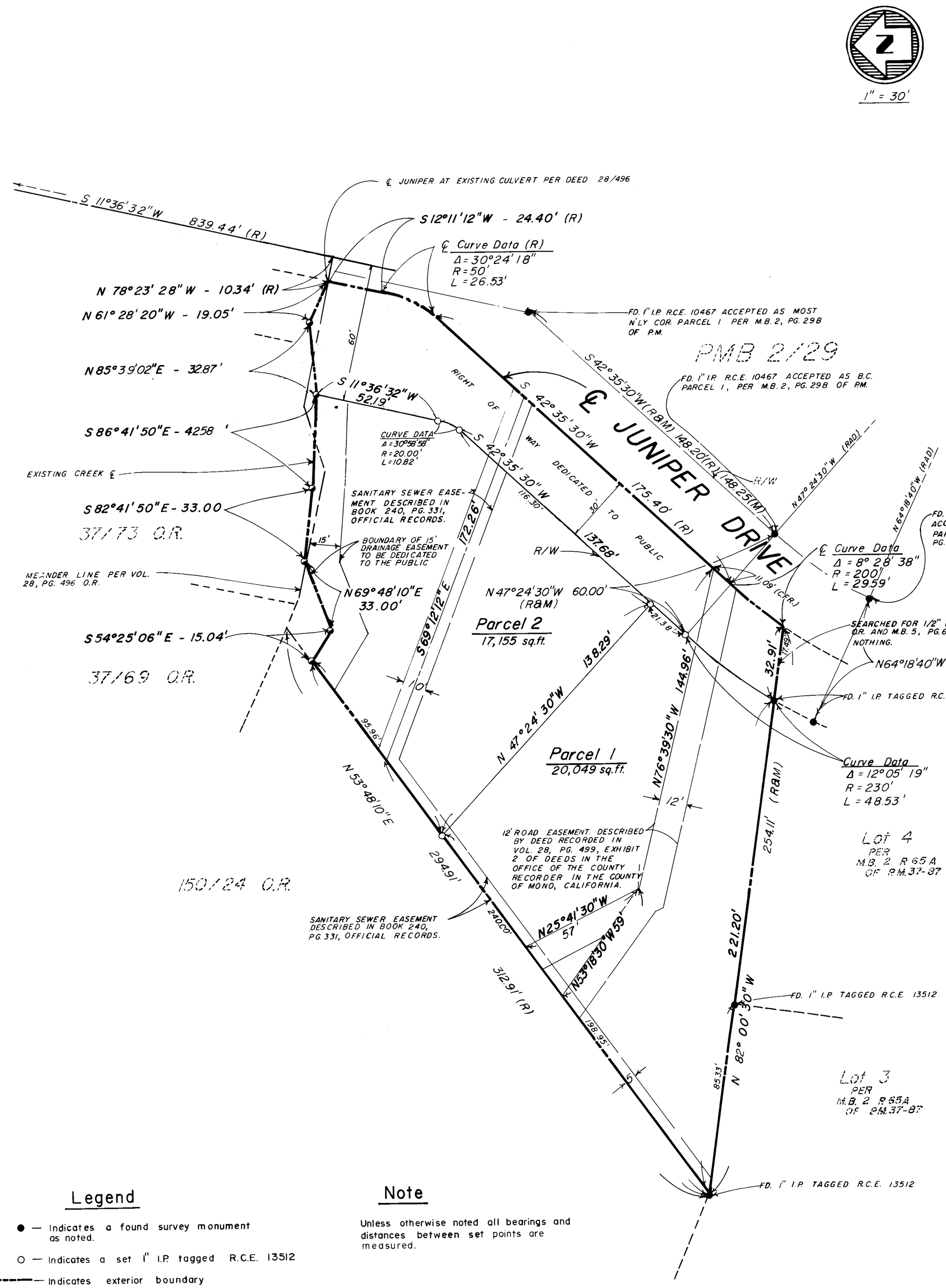

Legend

● — Indicates a found survey monument as noted.

O — Indicates a set 1" I.P. tagged R.C.E. 13512

▬▬▬ — Indicates exterior boundary

◐ — Indicates a point that falls in ℄ of creek and is not set.

Note

Unless otherwise noted all bearings and distances between set points are measured.