SCALE: 1" = 50'

SHEET 2 OF 3 SHEETS

PARCEL MAP Nº 34-27

IN THE COUNTY OF MONO, STATE OF CALIFORNIA, BEING A DIVISION OF A PORTION OF THE SOUTHEAST QUARTER OF THE NORTHWEST QUARTER OF SECTION 14, TOWNSHIP 2 SOUTH, RANGE 26 EAST, M.D.M.

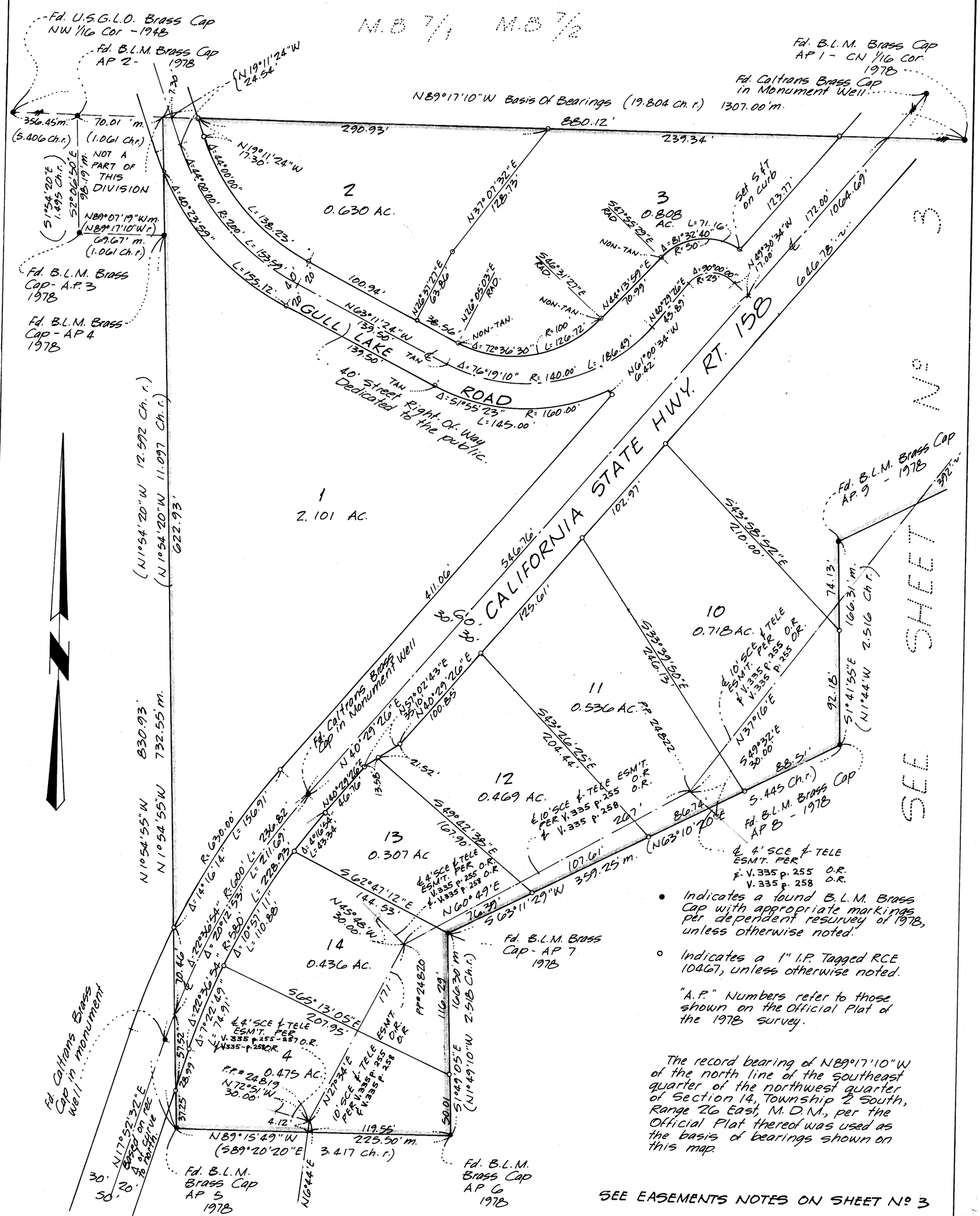

- Indicates a found B.L.M. Brass Cap with appropriate markings per dependent resurvey of 1978, unless otherwise noted.

○ Indicates a 1" I.P. Tagged RCE 10467, unless otherwise noted.

"A.P." Numbers refer to those shown on the Official Plat of the 1978 survey.

The record bearing of N89°17'10"W of the north line of the southeast quarter of the northwest quarter of Section 14, Township 2 South, Range 26 East, M.D.M., per the Official Plat thereof was used as the basis of bearings shown on this map.

SEE EASEMENTS NOTES ON SHEET Nº 3