SHEET 2 OF 2

PARCEL MAP № 31-54

IN THE COUNTY OF MONO STATE OF CALIFORNIA
BEING A DIVISION OF PARCEL 1, PARCEL MAP № 31-14
ACCORDING TO THE MAP RECORDED IN BOOK 1 PAGE 28
OF PARCEL MARS, IN THE OFFICE OF THE COUNTY RECORDER
OF SAID COUNTY

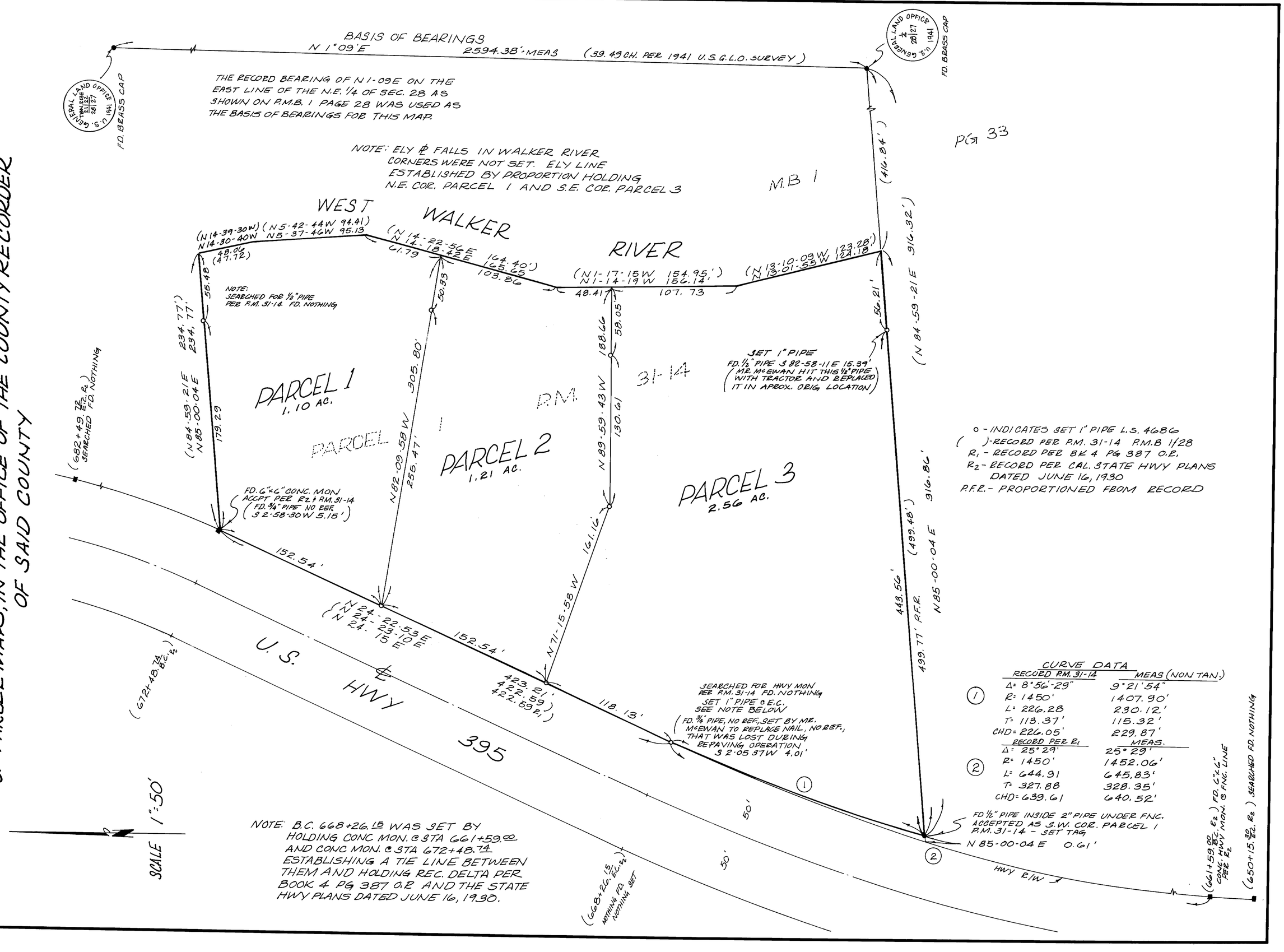

o - INDICATES SET 1" PIPE L.S. 4686
( )-RECORD PER P.M. 31-14 P.M.B 1/28
R_1 - RECORD PER BK 4 PG 387 O.R.
R_2 - RECORD PER CAL. STATE HWY PLANS DATED JUNE 16, 1930
P.F.R. - PROPORTIONED FROM RECORD

NOTE: B.C. 668+26.15 WAS SET BY HOLDING CONC MON. @ STA 661+59.80 AND CONC MON. @ STA 672+48.74 ESTABLISHING A TIE LINE BETWEEN THEM AND HOLDING REC. DELTA PER BOOK 4 PG 387 O.R AND THE STATE HWY PLANS DATED JUNE 16, 1930.

CURVE DATA

	RECORD P.M. 31-14	MEAS (NON TAN.)
1	Δ= 8°56'-29"	9°21'54"
	R= 1450'	1407.90'
	L= 226.28	230.12'
	T= 113.37'	115.32'
	CHD= 226.05'	229.87'
	RECORD PER R_1	MEAS.
2	Δ= 25°29'	25°29'
	R= 1450'	1452.06'
	L= 644.91	645.83'
	T= 327.88	328.35'
	CHD= 639.61	640.52'