SCALE: 1" = 100'



# PARCEL MAP Nº 36-109

IN THE COUNTY OF MONO, STATE OF CALIFORNIA, BEING A DIVISION OF A PORTION OF SECTIONS 34 AND 35, TOWNSHIP 3 SOUTH, RANGE 27 EAST, M.D.M.

The record bearing of N69°14'00"W of the north line of that certain parcel of land described in the deed to Motel 6, Inc., recorded in Book 233, Page 473 of Official Records of Mono County was used as the basis of bearings shown on this map.

• Indicates a found point as noted.

○ Indicates a 1" I.P. Tagged RCE 10467 set.

Unless otherwise noted record data shown on this map is from the deed to Motel 6, Inc., recorded in Book 233, Page 473 of Official Records of Mono County.
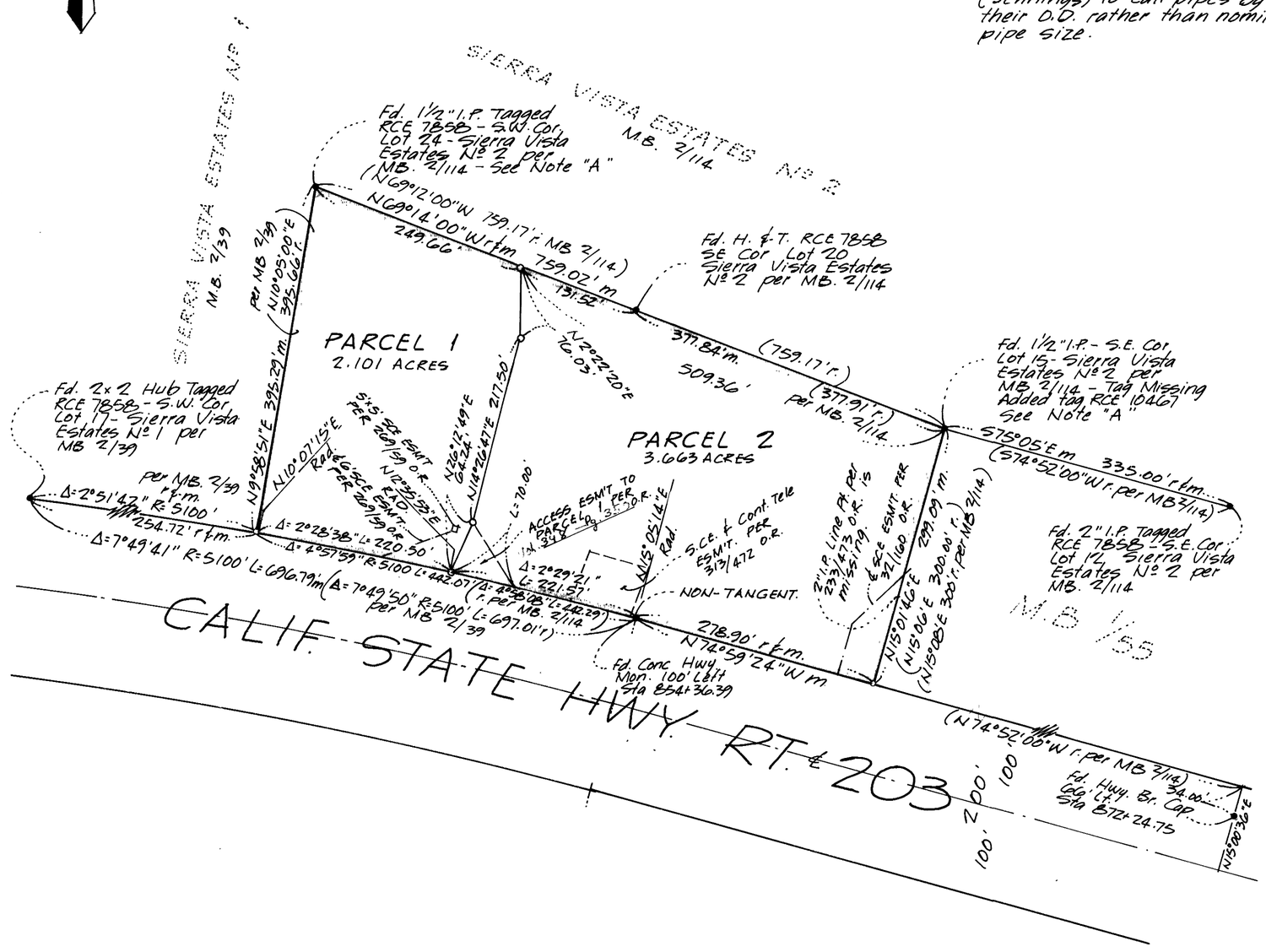
The 1½" I.P.'s found at the S.W. Cor. of Lot 24 and S.E. Cor. of Lot 15 of Sierra Vista Estates Tr. Nº 2 are shown as 2" I.P.'s on M.B. 2/114. It is the practice of RCE 7858 (Jennings) to call pipes by their O.D. rather than nominal pipe size.