PARCEL MAP NO. 31-53

A DIVISION OF PARCEL 2 OF BOOK 6 OF MAPS, PAGE 89, LOCATED IN THE NW 1/4, SEC 28, T8N, R23E, MDB&M, MONO COUNTY, CALIFORNIA.

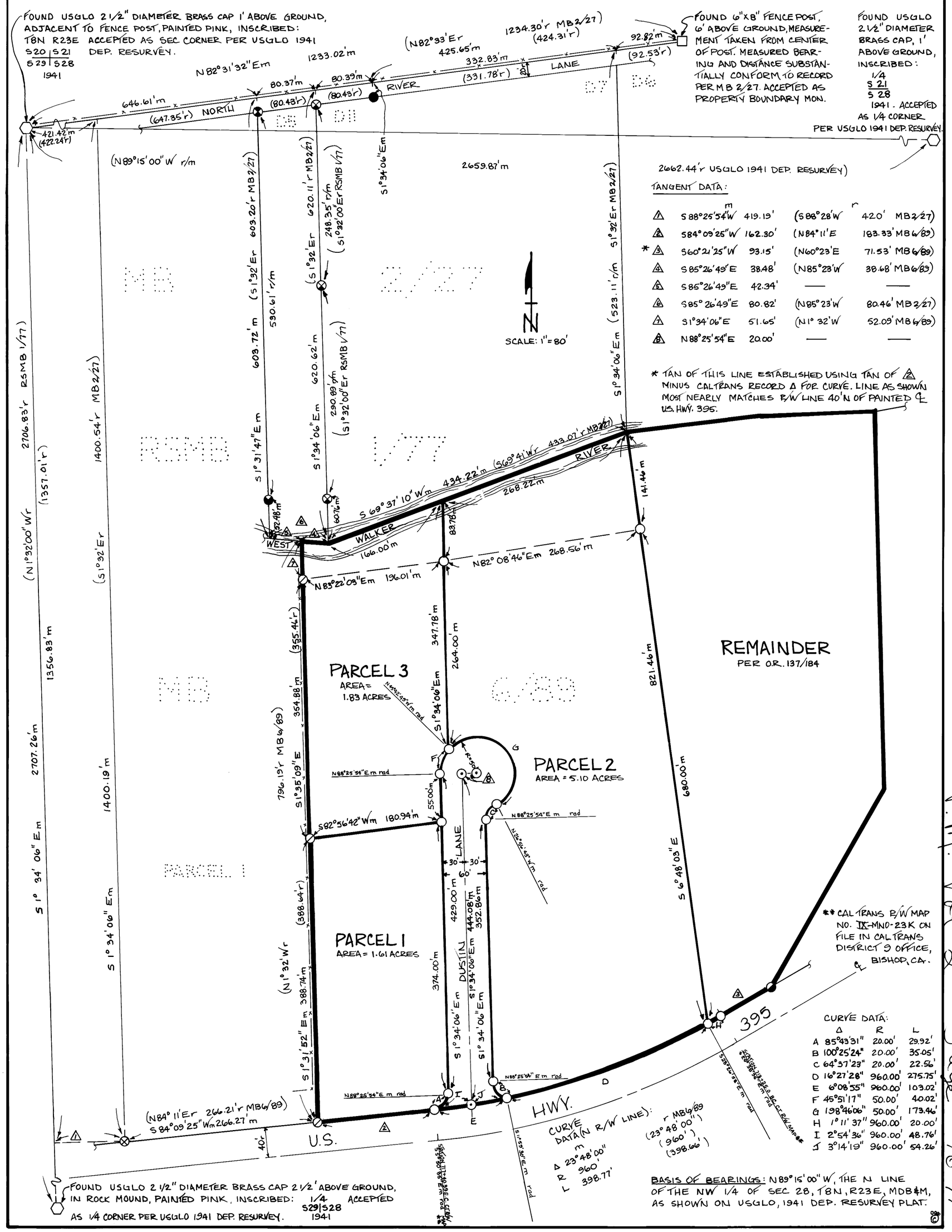

P.M. Vol 2 Page 96-A