SCALE: 1"=100'

SHEET 2 OF 2 SHEETS

PARCEL MAP Nº 37-68

IN THE COUNTY OF MONO, STATE OF CALIFORNIA, BEING A DIVISION OF PARCEL Nº 1 OF PARCEL MAP Nº 37-31 RECORDED IN BOOK 1, PAGE 60 OF PARCEL MAPS, RECORDS OF SAID COUNTY, BEING A PORTION OF THE SOUTHWEST QUARTER OF SECTION 31, TOWNSHIP 4 SOUTH, RANGE 30 EAST, M.D.M.

The record bearing of N89°15'50"E of the north line of Parcel Nº 1 of Parcel Map Nº 37-31 recorded in Book 1, Page 60 of Parcel Maps was used as the basis of bearings shown on this map.

Record data shown on this map is from Parcel Map Nº 37-31 recorded in Book 1, Page 60 of Parcel Maps.

• Indicates a found point as noted.

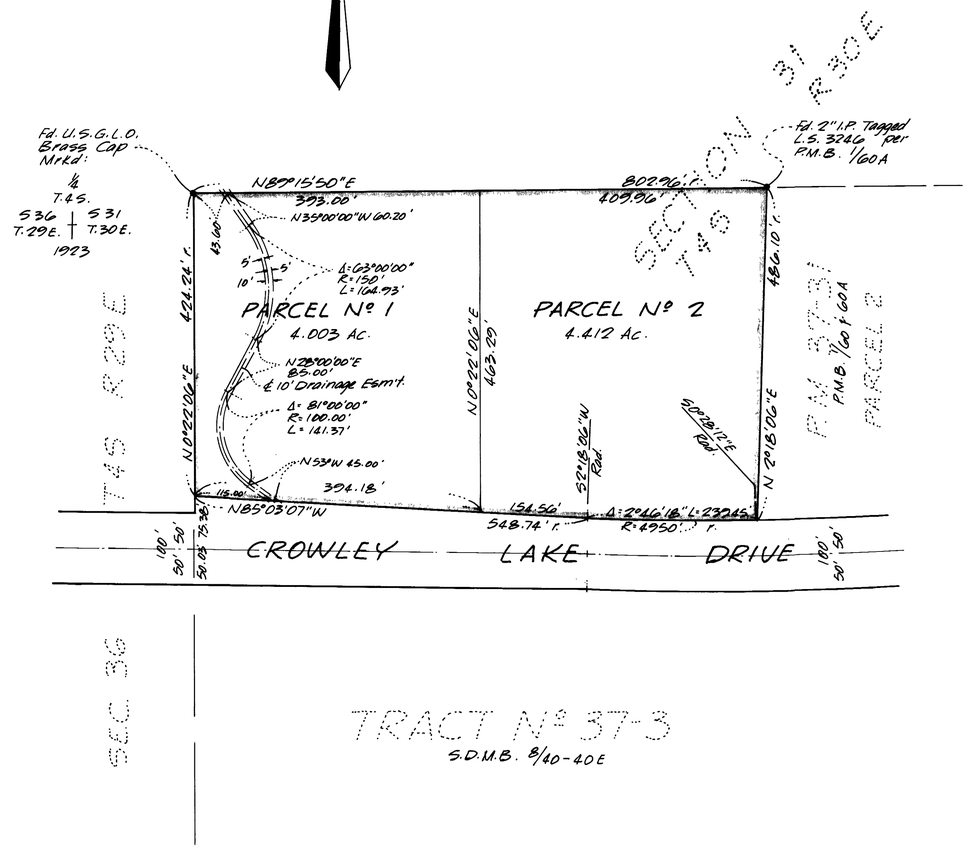

P/M Book 2 Page 94