BOOK 3 OF PARCEL MAPS AT PAGE 42-B

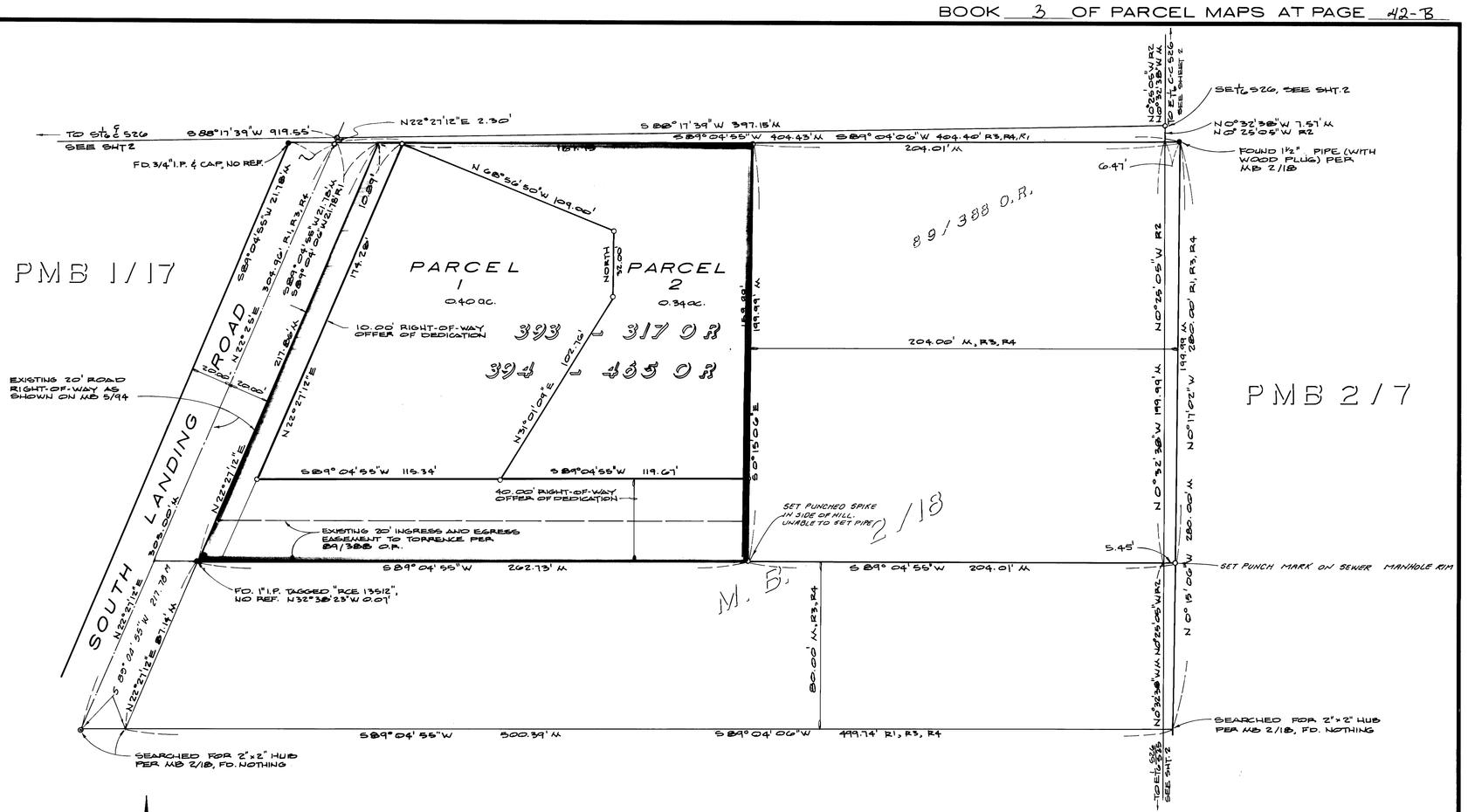

LEGEND

- ● FOUND MONUMENT AS NOTED
- ○ SET 2" I.P. TAGGED "L.S. 4587" UNLESS OTHERWISE INDICATED.
- ⊙ SET SPIKE & WASHER STAMPED "L.S. 4587"

RECORD INFORMATION

R1 RECORD INFORMATION PER MB 2/18
R2 RECORD INFORMATION PER PMB 2/7
R3 RECORD INFORMATION PER 394/465
R4 RECORD INFORMATION PER 393/317

PARCEL MAP NO. 37-110

IN THE COUNTY OF MONO
STATE OF CALIFORNIA

BEING A SUBDIVISION OF A PORTION OF THE SOUTH 1/2 OF THE S.E. 1/4 OF SEC. 26, T. 4 S., R. 29 E., MT. DIABLO BASELINE AND MERIDIAN DESCRIBED IN DEED RECORDED IN VOLUME 393 PAGE 317 AND VOLUME 394 PAGE 465 OF OFFICIAL RECORDS OF SAID COUNTY.

SHEET 3 OF 3