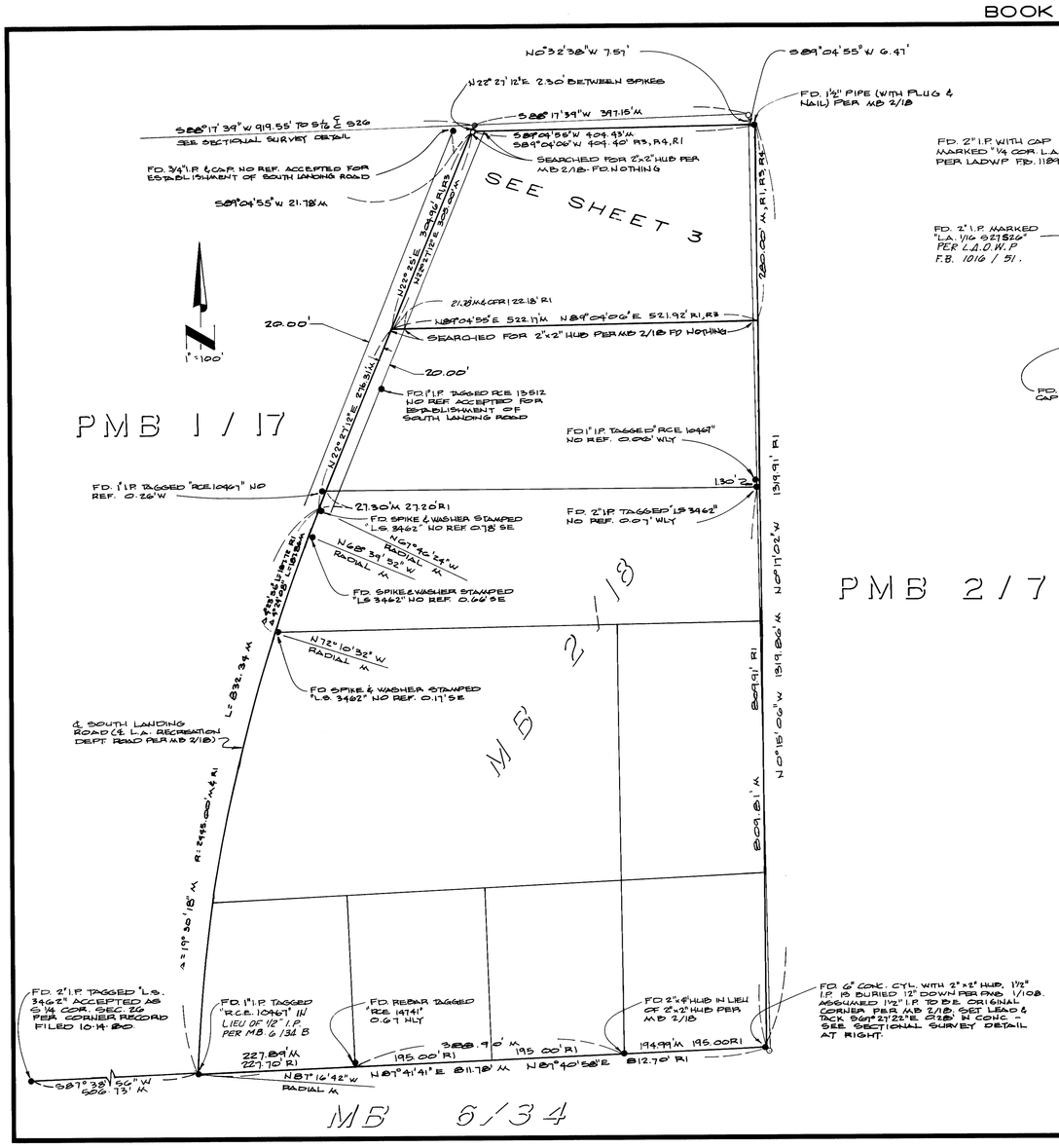

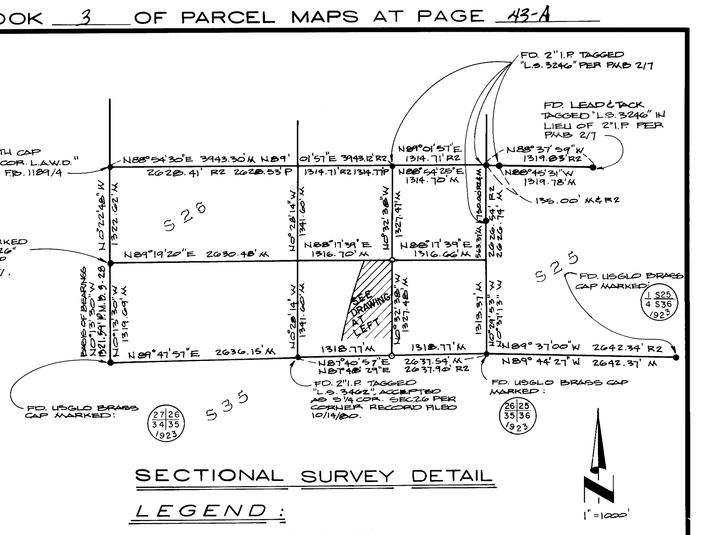

SECTIONAL SURVEY DETAIL

LEGEND:

- ● FOUND MONUMENT AS NOTED
- ○ SET 2" I.P. TAGGED "L.S. 4587"
- ⊙ SET SPIKE & WASHER STAMPED "L.S. 4587"
- ⊙ SET LEAD & TACK TAGGED "LS 4587"

RECORD INFORMATION:

R1 RECORD INFORMATION PER MB 2/18
R2 RECORD INFORMATION PER PMB 2/7
R3 RECORD INFORMATION PER 89/388 O.R.
R4 RECORD INFORMATION PER 393/317 O.R.

BASIS OF BEARINGS

THE BASIS OF BEARINGS FOR THIS MAP IS THE WEST LINE OF THE SW1/4 OF THE SW 1/4 OF SEC. 26, T. 4 S., R. 29 E., M.D. B. & M., SHOWN HEREON AS N 0° 13' 30" W, AS GIVEN ON MAP RECORDED IN PARCEL MAP BOOK 3, PAGE 28A IN THE OFFICE OF THE COUNTY RECORDER OF MONO COUNTY

PARCEL MAP NO. 37-124
IN THE COUNTY OF MONO
STATE OF CALIFORNIA

BEING A SUBDIVISION OF A PORTION OF THE S.W. 1/4 OF THE S.E. 1/4 OF SEC. 26, T.4S., R.29E., M.D.B.&M. DESCRIBED IN DEED RECORDED IN VOLUME 89 PAGE 388 OF OFFICIAL RECORDS OF SAID COUNTY