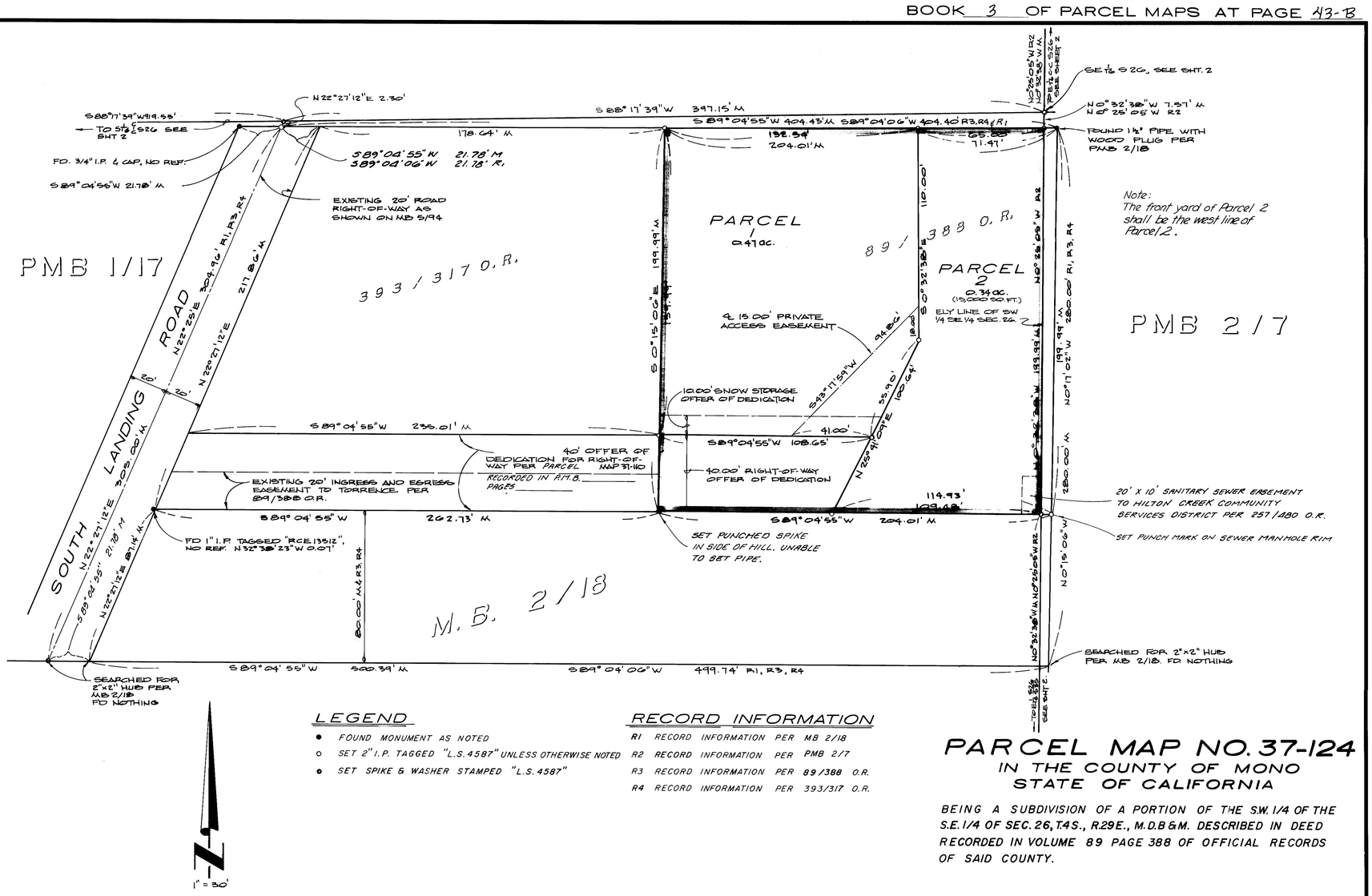

LEGEND

- ● FOUND MONUMENT AS NOTED
- ○ SET 2" I.P. TAGGED "L.S. 4587" UNLESS OTHERWISE NOTED
- ⊙ SET SPIKE & WASHER STAMPED "L.S. 4587"

RECORD INFORMATION

R1	RECORD INFORMATION	PER	MB 2/18	
R2	RECORD INFORMATION	PER	PMB 2/7	
R3	RECORD INFORMATION	PER	89/388	O.R.
R4	RECORD INFORMATION	PER	393/317	O.R.

PARCEL MAP NO. 37-124

IN THE COUNTY OF MONO STATE OF CALIFORNIA

BEING A SUBDIVISION OF A PORTION OF THE S.W. 1/4 OF THE S.E. 1/4 OF SEC. 26, T.4S., R.29E., M.D.B.&M. DESCRIBED IN DEED RECORDED IN VOLUME 89 PAGE 388 OF OFFICIAL RECORDS OF SAID COUNTY.