SCALE: 1" = 200'

SHEET 2 OF 2 SHEETS

PARCEL MAP Nº 35-20

IN THE COUNTY OF MONO, STATE OF CALIFORNIA, BEING A DIVISION OF A PORTION OF THE NORTHWEST QUARTER OF SECTION 5, TOWNSHIP 2 SOUTH, RANGE 32 EAST, M.D.M.

• Indicates a found point as noted.

○ Indicates a 1" I.P. & Tag set.
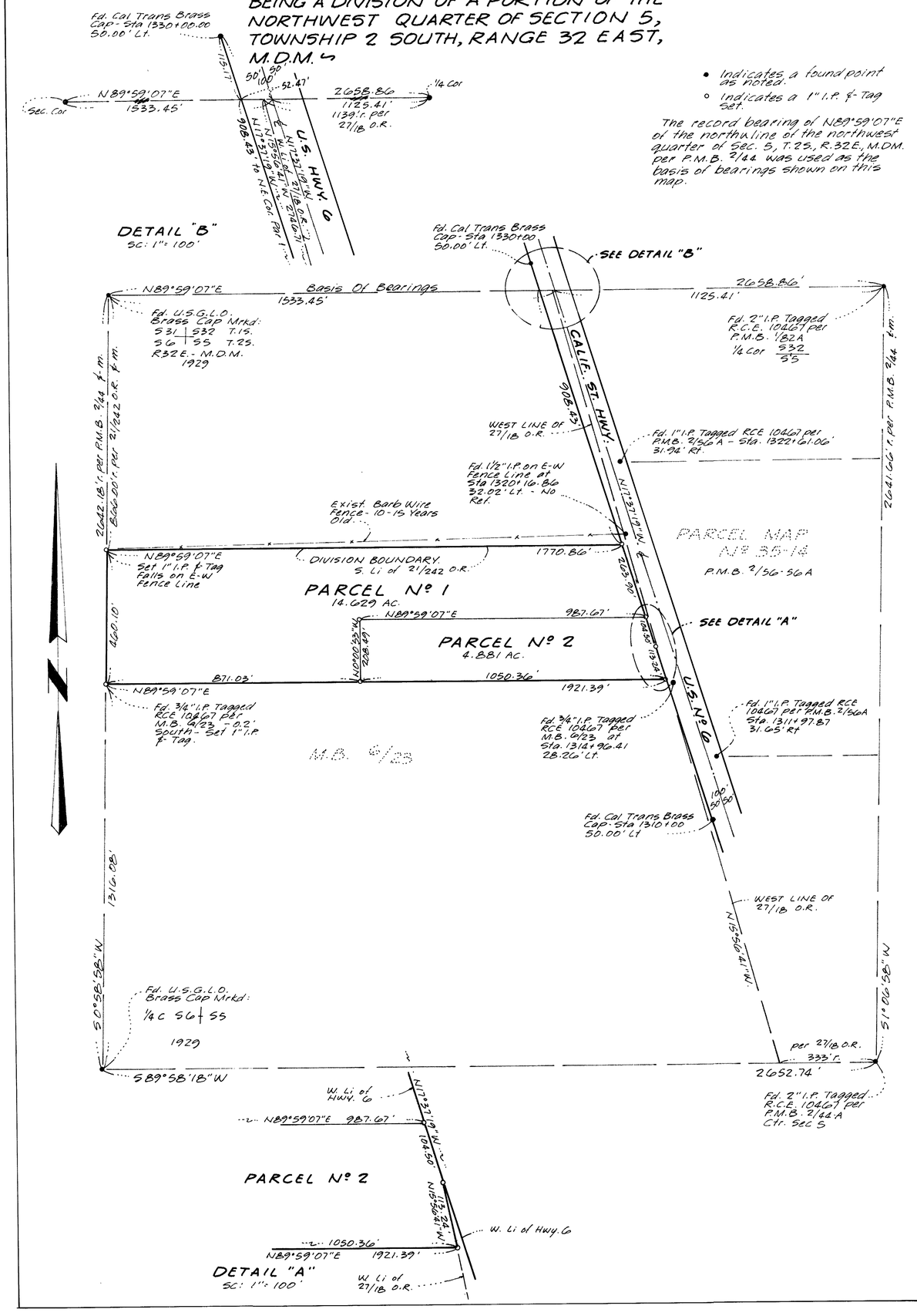
The record bearing of N89°59'07"E of the north line of the northwest quarter of Sec. 5, T.2S., R.32E., M.D.M. per P.M.B. 2/44 was used as the basis of bearings shown on this map.