PARCEL MAP № 34-54

A DIVISION OF LOTS 21, 22, 25 & 26 OF SECTION 14, T2S, R26E, MDB&M, MONO COUNTY, CALIFORNIA.

FOUND 2 1/2" DIAMETER BRASS CAP INSCRIBED T2S R26E S10 S11 S15 S14 1929 IN 3' DIAMETER

ROCK MOUND. NO BEARING TREES. GRANITE BOULDER 12'X12'X7' MARKED BXR 3' ABOVE GROUND ON SOUTH FACE, BEARS N15°E, 161' FROM MONUMENT. GRANITE BOULDER 6'X4'X2' MARKED BXR PER 1948 BLM NOTES NOT FOUND. RECORD BEARING AND DISTANCE FALL IN EXCAVATED AREA. ACCEPTED AS SEC COR PER 1948 BLM DEPENDENT RESURVEY.

N

SCALE: 1"=100'

FOUND 1/2" DIAMETER IRON BOLT IN GRANITE BOULDER, BOLT AND BOULDER INSCRIBED:

BOULDER → 11 S 91 M

BOLT → W S11 16 S14 S14

AN 18" DIAMETER JEFFREY WITH USFS TAG INSCRIBED: N 72° W, 56 1/2' TO 1/16 COR, BEARS S 72° E, 56'. ACCEPTED AS 1/16 COR PER 1948 & 1971 BLM DEPENDENT RESURVEY

FOUND 3 1/4" DIAMETER BRASS CAP 1' BELOW GRADE INSCRIBED T2S R26E S11 S14 1971 TRUI APS TRUI APS IN 4.5' NORTH OF PROPANE TANK WITH CARSONITE MARKER ADJACENT. ACCEPTED AS 1/4 COR S14 PER 1971 BLM DEPENDENT RESURVEY.

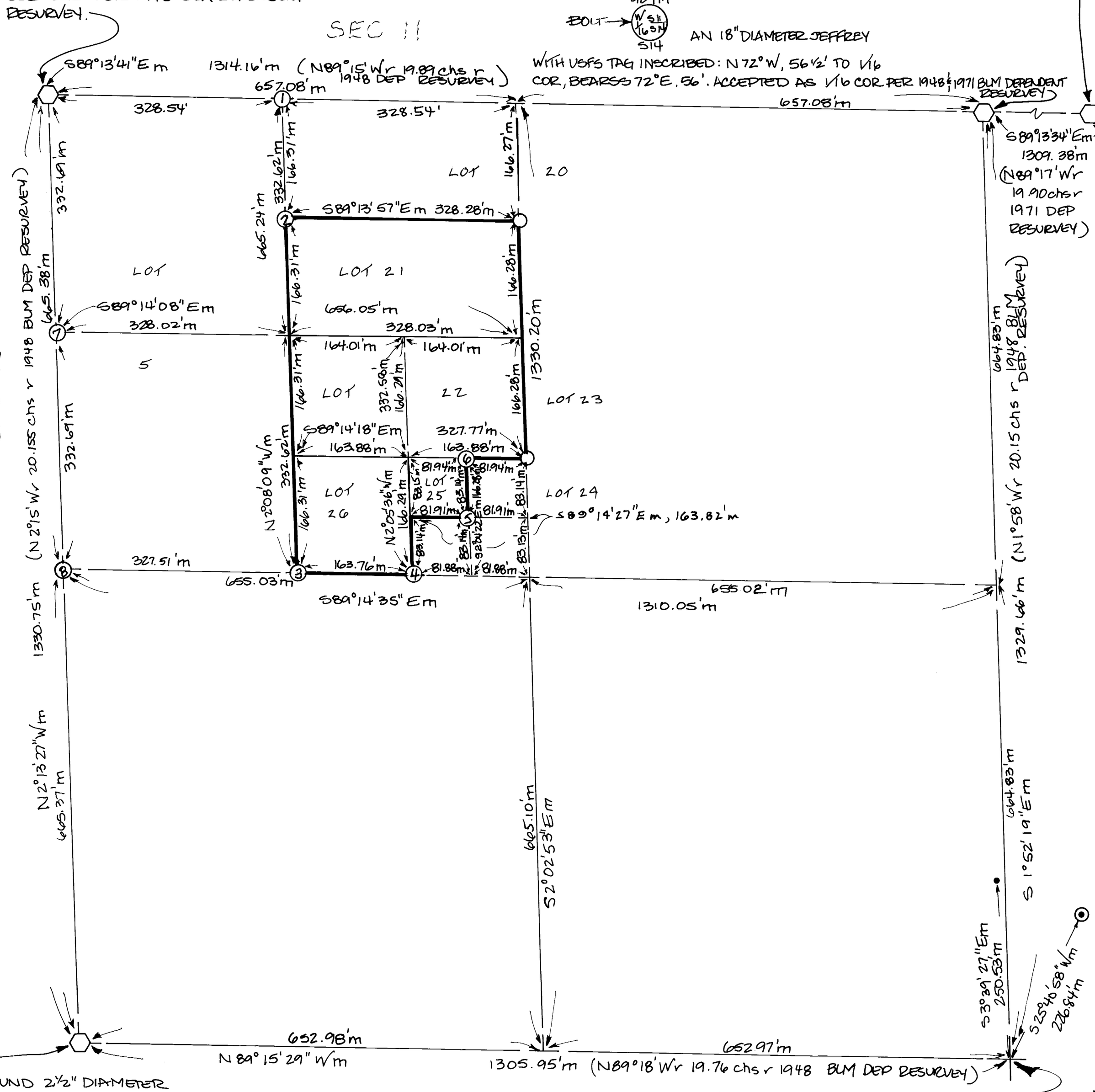

FOUND 2 1/2" DIAMETER BRASS CAP INSCRIBED N 1/16 S15 S14 1948

A 2 1/2" DIAMETER BRASS CAP INSCRIBED NW 1/16 S14 1948