SCALE: 1" = 400'

SHEET 2 of 2

PARCEL MAP № 34-37

IN THE UNINCORPORATED TERRITORY OF THE COUNTY OF MONO, STATE OF CALIFORNIA, BEING A DIVISION OF THE SOUTHEAST QUARTER OF THE NORTHWEST QUARTER; AND THE EAST HALF OF THE SOUTHWEST QUARTER OF SECTION 30 TOWNSHIP 3 NORTH, RANGE 27 EAST, M.D.M.

The basis of bearings for this survey is the west line of the SW 1/4 Sec 30, T.3N., R.27E. as shown on MB 2/74

● indicates monument found as noted

○ indicates set a 2" I.P. w/tag RCE 10467

m. measured

r. record refers to MB 2/74

r_1 record refers to government notes 1856

( ) record information

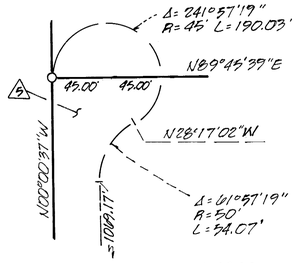

CUL-DE-SAC DETAIL

NO SCALE

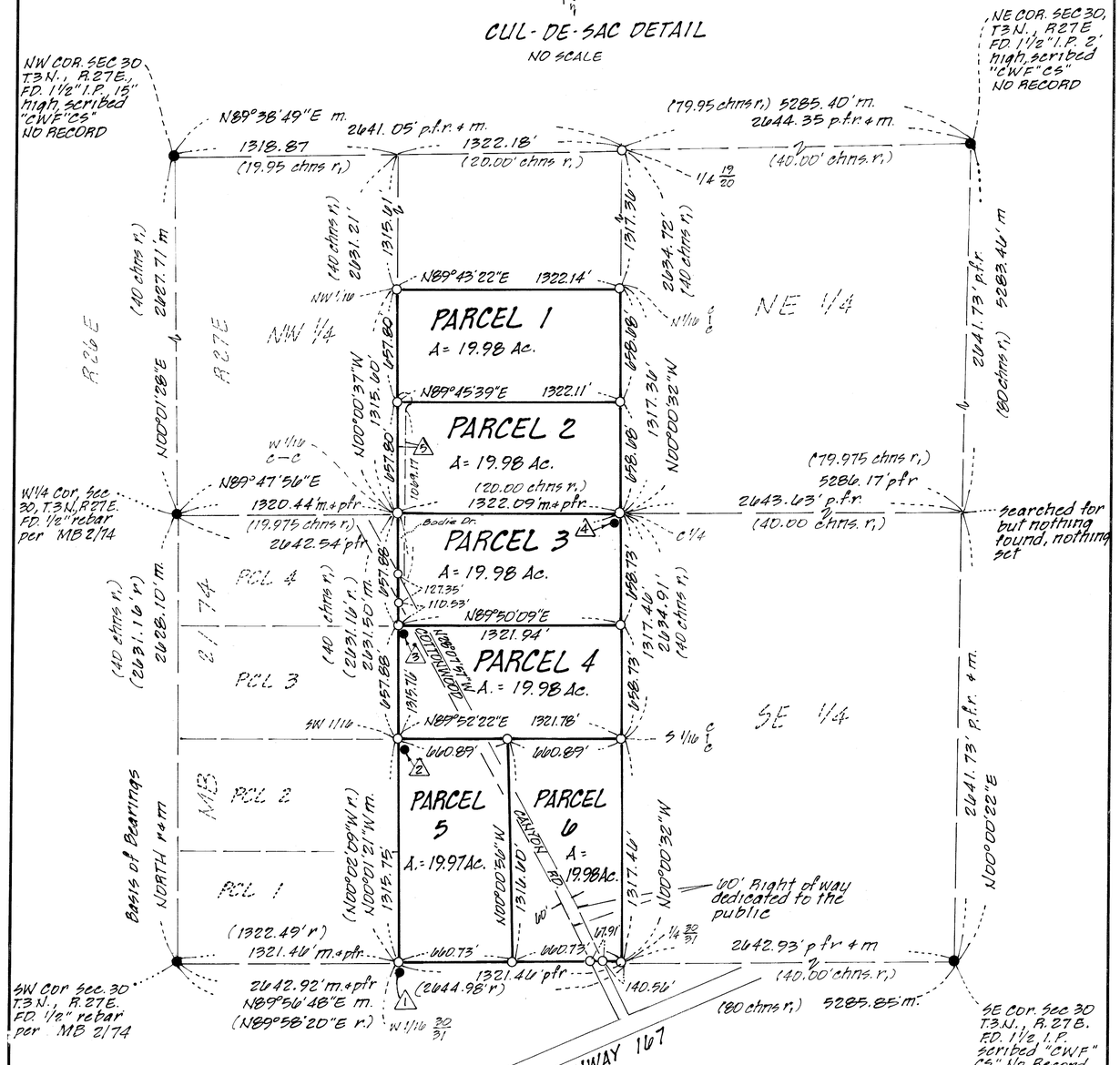

1. Fd. 1/2" rebar per MB 2/74 1.05' S. of SW Cor Pcl. 5
2. Fd. 3/4" I.P. No Record 2.0' S. & 0.5' E. of NW Cor Pcl. 5
3. Fd. 1/2" rebar per MB 2/74 3.15' S. of SW Cor. Pcl. 3
4. Fd 1/2" rebar No record 3.4' S. & 1.15 E. of ctr. Sec 30
5. 40' Right of way & cul-de-sac dedicated to the public see cul-de-sac detail

Vol. 4 P/M Page 27.4