EASI FILE CORP. IRVINE, CA. EFH 24

RS BOOK 1 PL. 1
37-1

SCALE: 1" = 400'

RECORD OF SURVEY ~ Nº 37-1

IN THE UNINCORPORATED TERRITORY OF THE COUNTY OF MONO, STATE OF CALIFORNIA, IN SECTION 14, T. 5S., R. 30E., M.D.M. ~ BEING A SURVEY OF THAT CERTAIN PARCEL OF LAND DESCRIBED IN THE DEED TO DAVID STEWART ET AL RECORDED IN BOOK 55, PAGE 116 OF OFFICIAL RECORDS OF MONO COUNTY ~

ONE SHEET ONLY
No. 3111

Filed this 10th day of January, 1972 at 3:30 P.M. in Book 1 of Maps of Page 1 at the request of Gordon C. Holmes.
RS

Ann M. Webb
County Recorder.

This map correctly represents a survey made by me or under my direction in conformance with the requirements of the Land Surveyors Act in August, 1971, at the request of Mr. David Stewart.

Gordon C. Holmes
Gordon C. Holmes, RCE 10467

This map has been examined for conformance with the requirements of the Land Surveyors' Act this 5th day of January, 1972

Richard L. Pool, P.E.
County Surveyor

County Surveyors Note:
The break down of Section 14 as recorded in Map Book 2 - Page 10 and Map Book 4 - Page 17 are incorrect. The found GLO corners and the procedure used on this map is in accordance with the "Manual of Instructions for the Survey of the Public Lands of the United States - 1947".

Richard L. Pool, P.E.
Richard L. Pool, P.E.
County Surveyor

The record bearing of N 1°59'52"E of the east line of the northeast quarter of section 14, T. 5S., R. 30E., M.D.M., per M.B. 5-10 was used as the basis of bearings shown on this map.

- Indicates a found point as noted.
- Indicates a 2" I.P. ¼" Tag set, unless otherwise noted.

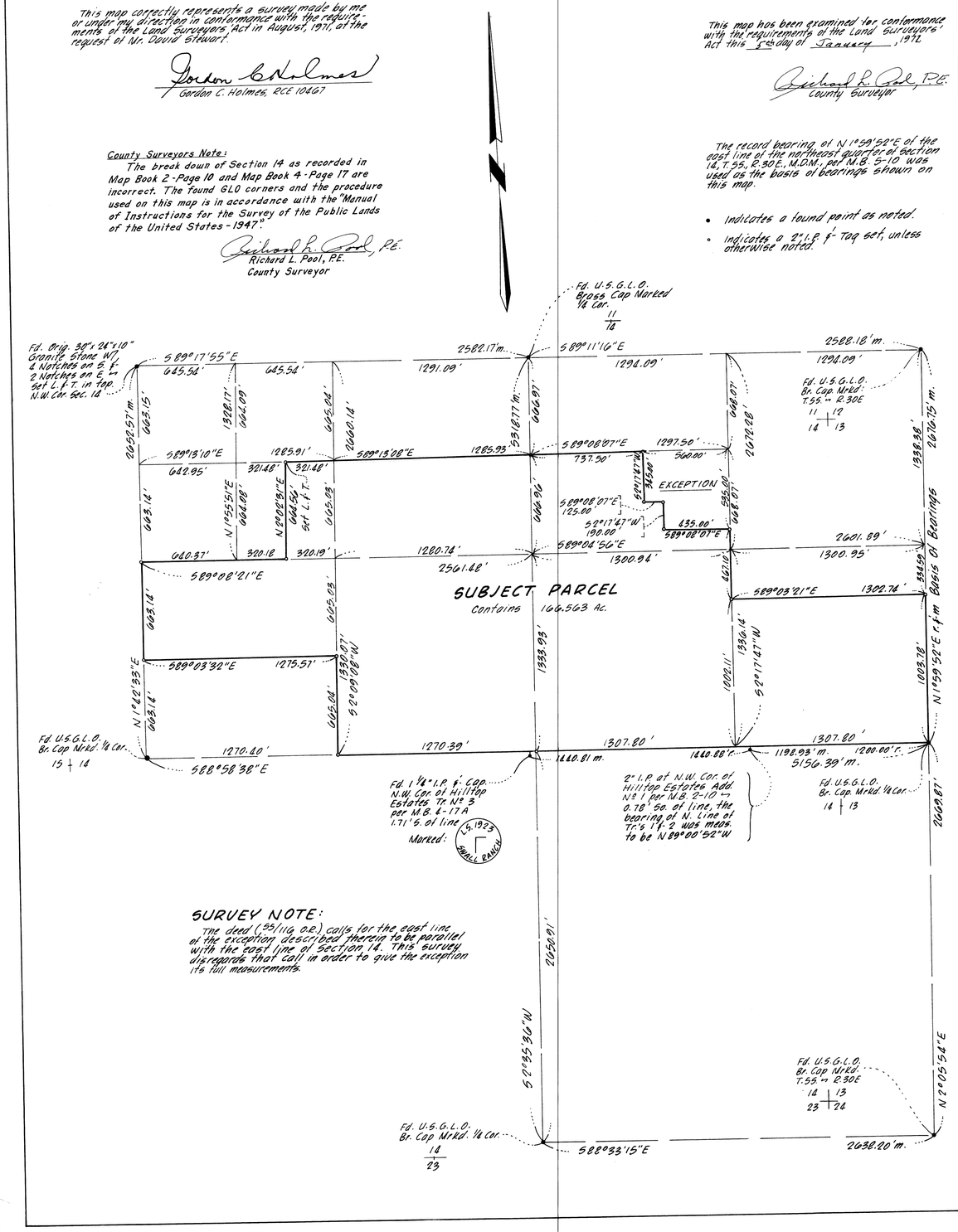

SURVEY NOTE:
The deed (55/116 O.R.) calls for the east line of the exception described therein to be parallel with the east line of section 14. This survey disregards that call in order to give the exception its full measurements.

Vol. 1 of R/S page 1