EASI FILE CORP. IRVINE, CA. EFH 24

R.S. BK 1 PG 11
36-10

SCALE: 1" = 200'

RECORD OF SURVEY No 36-10

ONE SHEET ONLY

IN THE
OF MO
OF THE UNINCORPORATED TERRITORY OF THE COUNTY
FRESNO, STATE OF CALIFORNIA, BEING A SURVEY
OF THE MAMMOTH HIGH SCHOOL SITE IN THE NORTH-
SECTION QUARTER OF THE SOUTHEAST QUARTER OF
SECTION 35, TOWNSHIP 3 SOUTH, RANGE 27 EAST,
M.D.M.

Inst. No 5041
Filed this 18th day of June, 1973, at 3:15 P.M. in Book 1 of Record of Survey Maps at Page 11 at the request of the Mammoth Unified School District

Ann M. Webb
County Recorder

This map correctly represents a survey made by me or under my direction in conformance with the requirements of the Land Surveyor's Act in May, 1973, at the request of Mr. Gordon Stockton, Superintendent of Mammoth Unified School District.

Gordon C. Holmes
Gordon C. Holmes R.C.E. 10667

This map has been examined for conformance with the requirements of the Land Surveyor's Act this 15th day of June, 1973.

Richard L. Cole
County Surveyor

Record information regarding the break down (subdivision) of Section 35 is from the map of Sherwin Meadows Park Subdivision per M.B. 5-127 A.

The record bearing of S88°35'35"W of the south line of the southeast quarter of Section 35 as shown on the map of Sherwin Meadows Park Subdivision per M.B. 5-127A was used as the basis of bearings shown on this map.

• Indicates a found point as noted.
○ Indicates a 2" I.P. & Tag set.

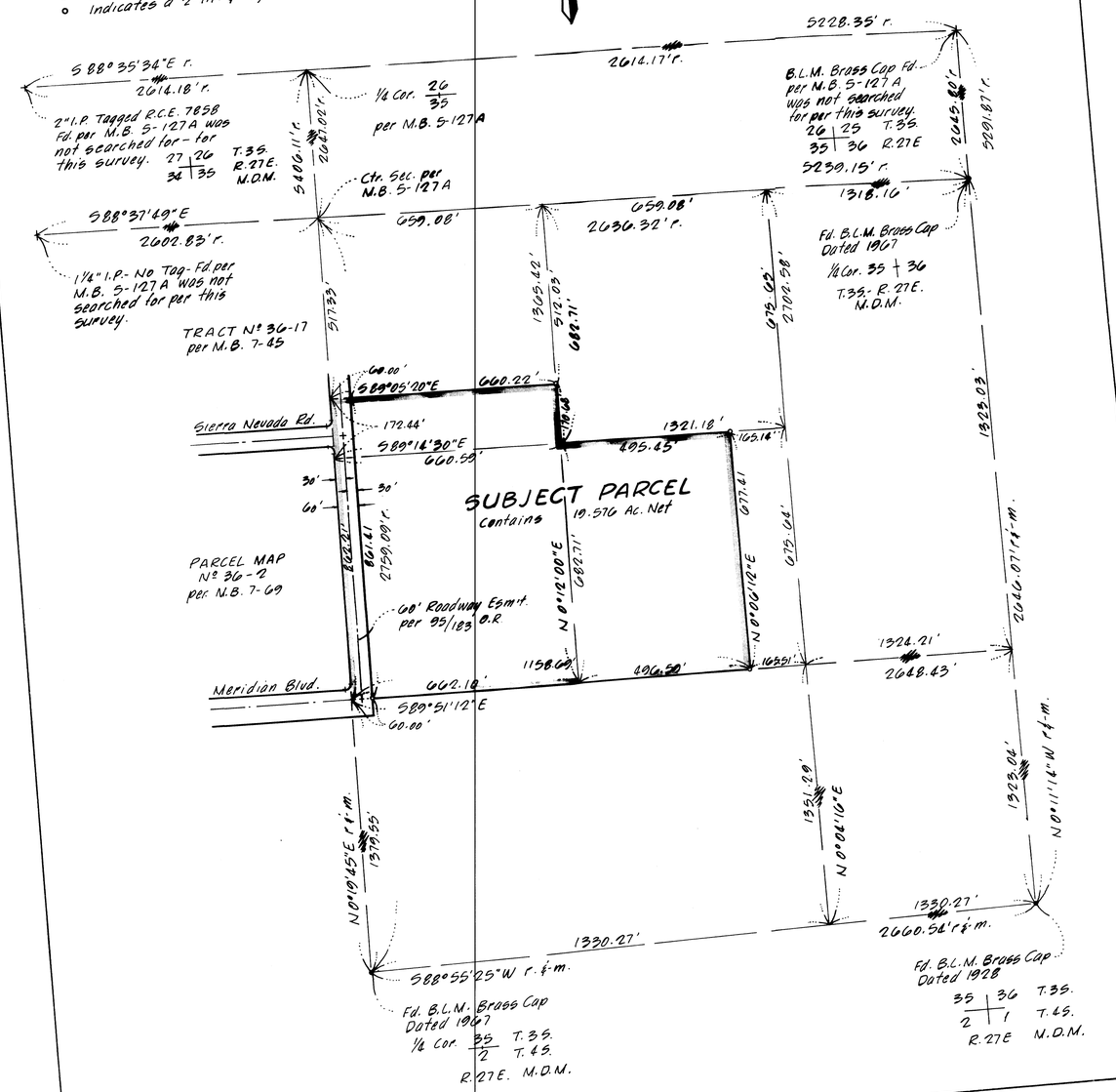

R/S Map Bk. 1, Pg. 11