EASI FILE CORP IRVINE, CA EFH 24

RS Bk 1 Pg. 14
35-3

SCALE: 1" = 100'

ONE SHEET ONLY

RECORD OF SURVEY NO. 35-3

IN THE UNINCORPORATED TERRITORY OF THE COUNTY OF MONO, STATE OF CALIFORNIA

BEING A SURVEY OF A PORTION OF THE WEST HALF OF SECTION 32, TOWNSHIP 1 SOUTH, RANGE 32 EAST, MOUNT DIABLO MERIDIAN

THIS MAP CORRECTLY REPRESENTS A SURVEY MADE BY ME OR UNDER MY DIRECTION IN CONFORMANCE WITH THE REQUIREMENTS OF THE LAND SURVEYOR'S ACT AT THE REQUEST OF ELMER CHRISTIE IN JANUARY 1974.

Edward L. Gorton
EDWARD L. GORTON RCE 20930

THE BEARING OF N 6° 48'00"W OF THE CENTERLINE OF U.S. HIGHWAY 6 PER CALIFORNIA DIVISION OF HIGHWAYS MAP OF DISTRICT MONO COUNTY ROUTE 76, SECTION B, SHEET 3 OF 19 SHEETS, DATED DECEMBER 5, 1938 WAS USED AS THE BASIS OF BEARINGS FOR THIS MAP.

THIS MAP HAS BEEN EXAMINED FOR CONFORMANCE WITH THE REQUIREMENTS OF THE LAND SURVEYORS ACT THIS 5th DAY OF March, 1974.

Richard L. Pratt P.E.
COUNTY SURVEYOR

No. 3650

FILED THIS 5th DAY OF March, 1974 AT 11:30 A M IN BOOK 1 OF Record of Surveys AT PAGE 14, AT THE REQUEST OF ELMER CHRISTIE

Anne M. Welch
COUNTY RECORDER

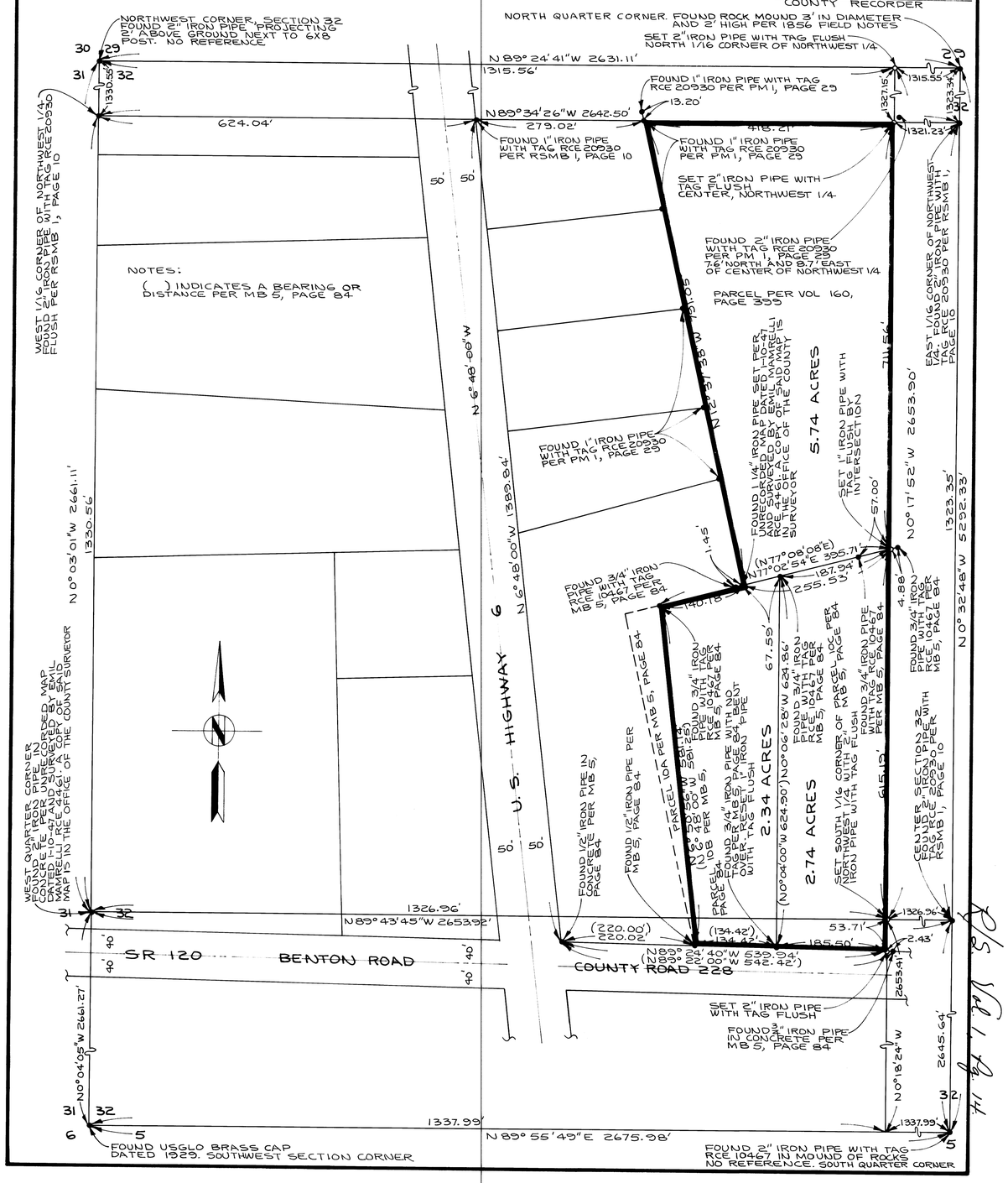

RS Bk 1 Pg 14