EASI FILE CORP. IRVINE, CA. EFH 24

RS Bk 1 Pg 16
35-4

SCALE 1" = 100'

ONE SHEET ONLY

RECORD OF SURVEY Nº 35-4

IN THE UNINCORPORATED TERRITORY OF THE
COUNTY OF MONO, STATE OF CALIFORNIA
BEING A SURVEY OF A PORTION OF THE
SOUTHWEST QUARTER OF NORTHWEST QUARTER
OF SECTION 32 TOWNSHIP 1 SOUTH RANGE 32 EAST
MOUNT DIABLO MERIDIAN

This Map Correctly Represents a Survey Made By Me or Under My Direction in Conformance with The Requirements of The Land Surveyors Act at The Request of Eugene L. Robb in July 1974.

Gordon C. Holmes
Gordon C. Holmes
R.C.E. 10467

The Bearing of the Centerline of U.S. Highway 6 per California State Division of Highways Map of District 9, Mono County Route 76, Section B, Sheet 3 of 19 Sheets, Was Used as The Basis of Bearings for This Map. i.e. N6° 48' 00" W.

●— indicates monument found as noted.
○— indicates 1"x24" pipe set & tagged RCE 10467

This Map Has Been Examined for Conformance With The Requirements of The Land Surveyors Act. This 21st Day of August, 1974

Richard L. Pool
Richard L. Pool
County Surveyor

No. 779

Filed This 21st Day of August 1974
At 10:30 A. M. in Book 1 of Record of Survey Maps
At page 16, at The Request of
Eugene L. Robb.

Ann M. Webb
County Recorder

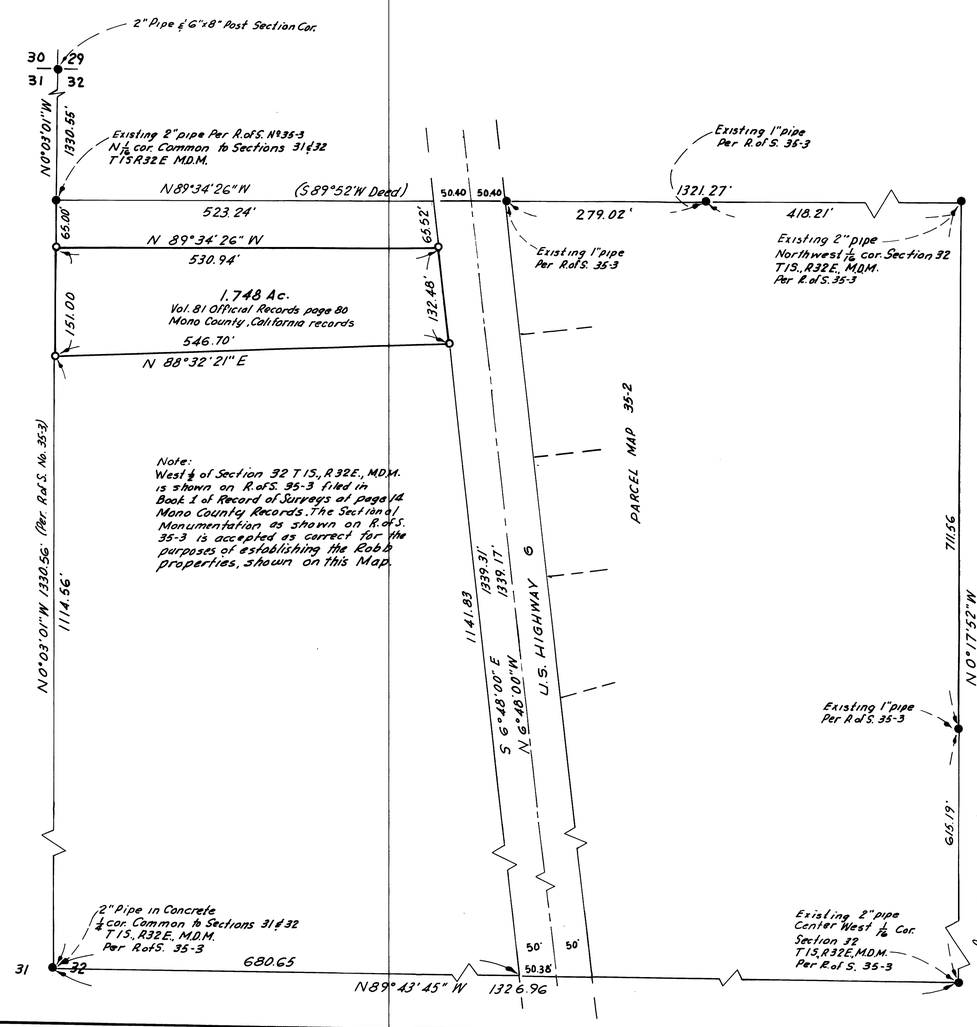

Vol. 1, R/S, Pg. 16