EASI FILE CORP. IRVINE, CA EFH 24

RS BK1 Pg 2
36-9

ONE SHEET ONLY

RS-36-9
RECORD OF SURVEY

IN THE COUNTY OF MONO
OF LOTS 10 AND 11, SIERRA VISTA ESTATES NO. 2, PER MAP RECORDED IN BOOK 2 OF MAPS, PAGES 85, 114, 115 & 116, RECORDS OF MONO COUNTY, CALIFORNIA.

J. RONALD WHITE & ASSOCIATES
APRIL, 1972

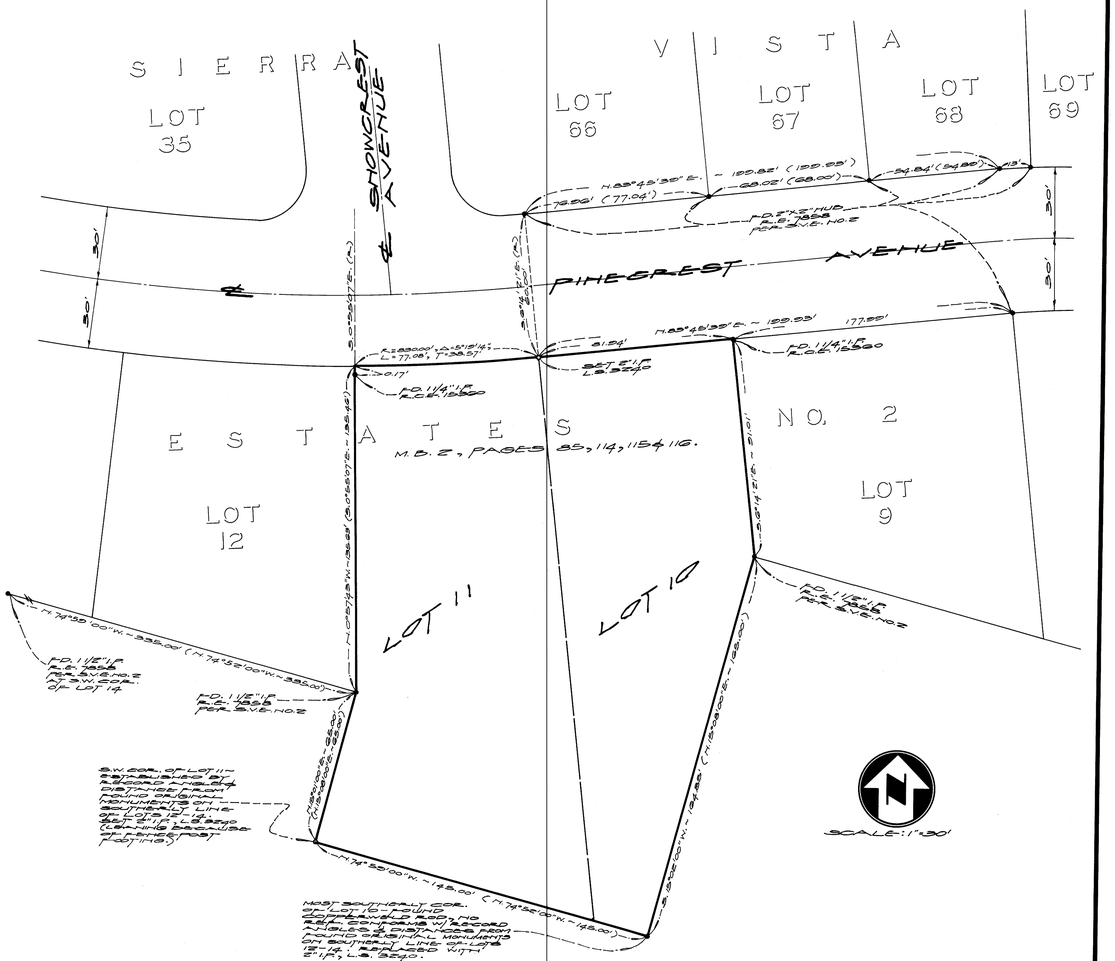

SURVEYOR'S CERTIFICATE

THIS MAP CORRECTLY REPRESENTS A SURVEY MADE BY ME OR UNDER MY DIRECTION IN CONFORMANCE WITH THE REQUIREMENTS OF THE LAND SURVEYOR'S ACT AT THE REQUEST OF CONTINENTAL TELEPHONE COMPANY OF CALIFORNIA IN APRIL, 1972.

J. Ronald White
LICENSED LAND SURVEYOR
NO. 3240

LICENSED LAND SURVEYOR
J. RONALD WHITE
No. 3240
STATE OF CALIFORNIA

COUNTY SURVEYOR'S CERTIFICATE

THIS MAP HAS BEEN EXAMINED FOR CONFORMANCE WITH THE REQUIREMENTS OF THE LAND SURVEYOR'S ACT THIS 11th DAY OF May, 1972

Richard L. Pool, P.E.
RICHARD L. POOL, COUNTY SURVEYOR
COUNTY OF MONO

SURVEYOR'S NOTES

1. BASIS OF BEARINGS - NORTHERLY LINE OF LOTS 9 & 10, SIERRA VISTA ESTATES NO. 2, M.B. 2/85, 114, 115 & 116, BEING N.83°45'39"E.
2. • INDICATES MONUMENTS FOUND AS NOTED.
3. ○ INDICATES MONUMENTS SET AS NOTED.
4. BEARINGS AND/OR DIST. IN PARENTHESIS ( ) ARE RECORD PER MAP OF SIERRA VISTA ESTATES NO. 2, M.B. 2/85, 114, 115 & 116.
5. S.V.E. NO. 2 - INDICATES SIERRA VISTA ESTATES NO. 2.

No. 4888

RECORDER'S CERTIFICATE

FILED THIS 11th DAY OF May, 1972, AT 9:30 A.M. IN BOOK 1 OF RECORD OF SURVEYS AT PAGE 2, AT THE REQUEST OF CONTINENTAL TELEPHONE COMPANY OF CALIFORNIA.

Ann M. Webb
COUNTY RECORDER
COUNTY OF MONO

Vol 1 - Pg 2