EASI FILE CORP. IRVINE, CA EFH 24

RS BK 1 PG. 69
36-21

SCALE: 1" = 1000'

ONE SHEET ONLY

RECORD OF SURVEY
Nº 36-21

IN THE COUNTY OF MONO, STATE OF CALIFORNIA, OF THAT PORTION OF THE NORTHWEST QUARTER OF THE NORTHWEST QUARTER OF SECTION 35, TOWNSHIP 3 SOUTH, RANGE 27 EAST, M.D.M., LYING NORTH OF THE NORTH LINE OF SIERRA VISTA ESTATES Nº 2 PER BOOK 2, PAGE 114 OF MAPS

Filed this 3rd day of May, 19..., at 1:30 P.M. in Book ___ of Record Surveys at Page 69 at the request of Thomas Quealy.

Fee: ___ Inst. Nº 121

Mono County Recorder

by: Deputy Recorder

This map correctly represents a survey made by me or under my direction in conformance with the requirements of the Land Surveyors Act on March 9, 1981, at the request of Thomas Quealy.

Gordon C. Holmes RCE 10467

This map has been examined for conformance with the requirements of the Land Surveyors Act this 8th day of May, 198..

County Surveyor

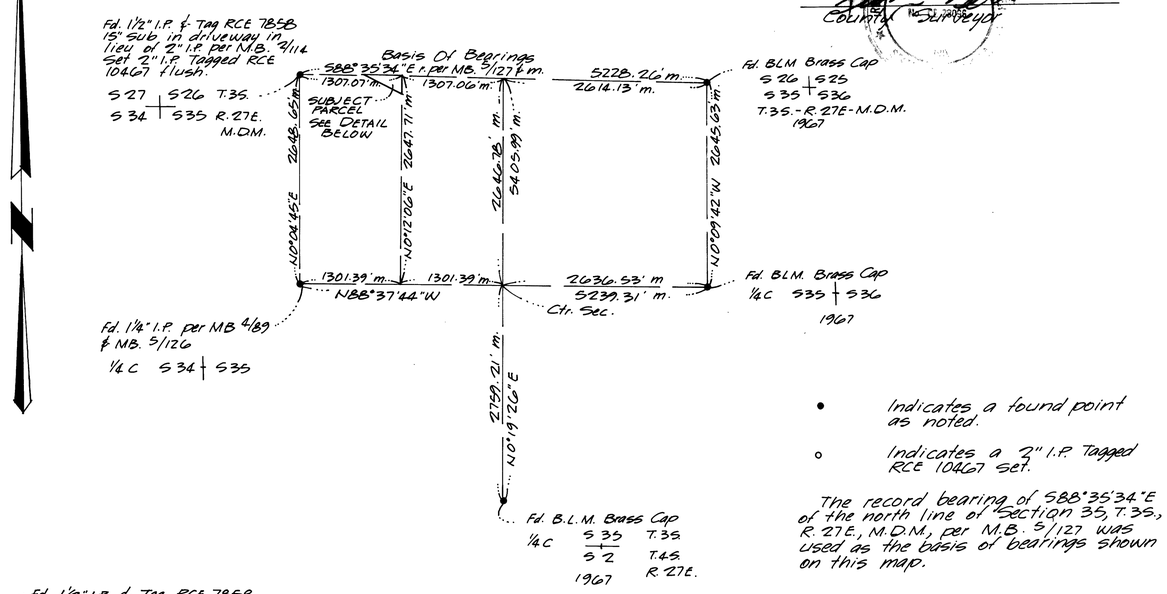

• Indicates a found point as noted.

○ Indicates a 2" I.P. Tagged RCE 10467 set.

The record bearing of S88°35'34"E of the north line of Section 35, T.3S., R.27E., M.D.M., per M.B. 5/127 was used as the basis of bearings shown on this map.

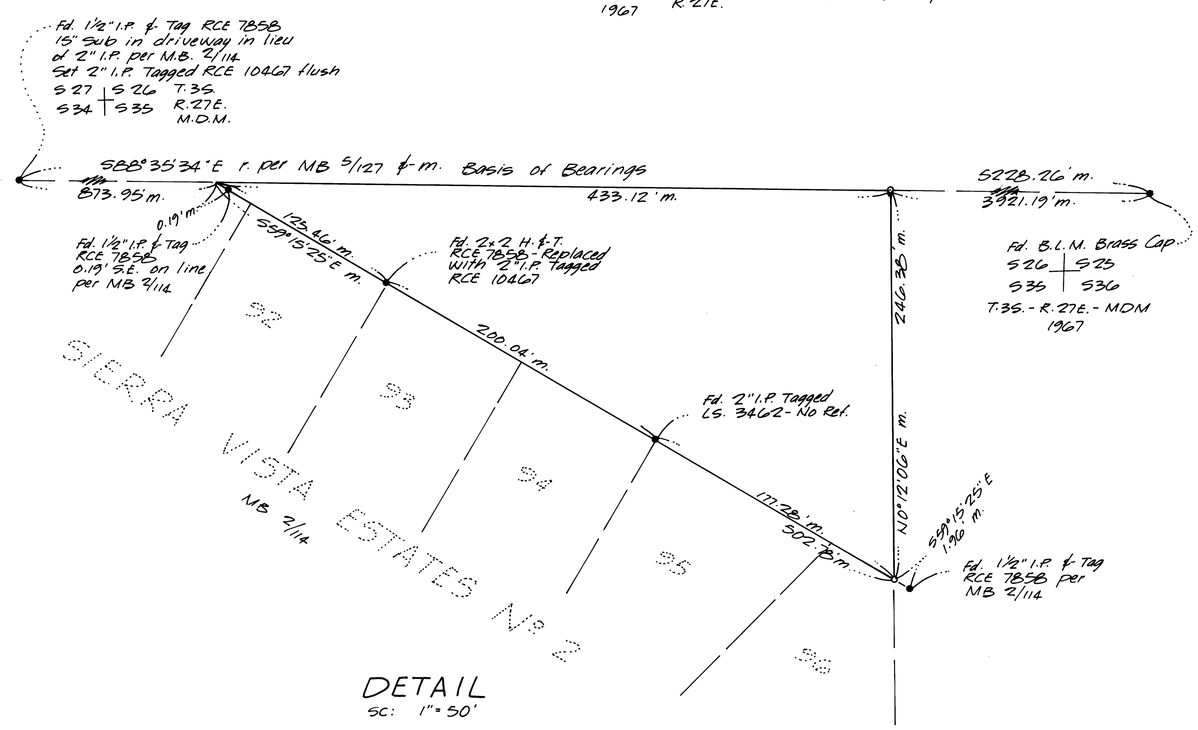

DETAIL
SC: 1" = 50'