EAST FILE CORP. IRVINE CA EFH 24

RS Bk 2 Pg. 108
#37-37

ONE SHEET ONLY

RECORD OF SURVEY NO. 37-37

BEING A SURVEY OF A LOT LINE ADJUSTMENT BETWEEN PARCEL 1 AND PARCEL 2 OF PARCEL MAP 37-95 AS SHOWN IN BOOK 3, PAGE 11 OF PARCEL MAPS, LOCATED IN THE NW 1/4 OF SECTION 35, T. 4 S., R. 29 E., IN THE COUNTY OF MONO, STATE OF CALIFORNIA.

SURVEYOR'S STATEMENT

THIS MAP CORRECTLY REPRESENTS A SURVEY MADE BY ME OR UNDER MY DIRECTION IN CONFORMANCE WITH THE REQUIREMENTS OF THE LAND SURVEYOR'S ACT AT THE REQUEST OF STEVE JOHNSON, IN Sept., 1989.

DAVID A. LAVERTY L.S. 4587
LIC. EXP. 4-30-90

COUNTY SURVEYOR'S STATEMENT

THIS MAP HAS BEEN EXAMINED IN ACCORDANCE WITH SECTION 8766 OF THE LAND SURVEYOR'S ACT THIS 5 DAY OF SEPT 1990

JAMES M. WARD RCE 22549
MONO COUNTY SURVEYOR EXP. 12/31/93

REGISTERED PROFESSIONAL ENGINEER JAMES M. WARD No. 22549 CIVIL STATE OF CALIFORNIA

RECORDER'S CERTIFICATE

FILED THIS 20th DAY OF June 1991, AT 10:40 A.M. IN BOOK 2 OF RECORDS OF SURVEYS AT PAGE 108 AT THE REQUEST OF CHICAGO TITLE COMPANY.

INSTRUMENT NO.: # 3243
FEE: $5.00

RENN NOLAN
MONO COUNTY RECORDER

BY: Vera M. Mills
DEPUTY COUNTY RECORDER

BASIS OF BEARINGS

THE BASIS OF BEARINGS USED FOR THIS MAP IS S 36° 18' 49" E SHOWN HEREON, AND ON PMB 3/11A, BETWEEN THE NORTHERLY AND EASTERLY LOT CORNERS OF THOSE 1.018 AND .730 AC. PARCELS SHOWN ON MB 4, PG. 10.

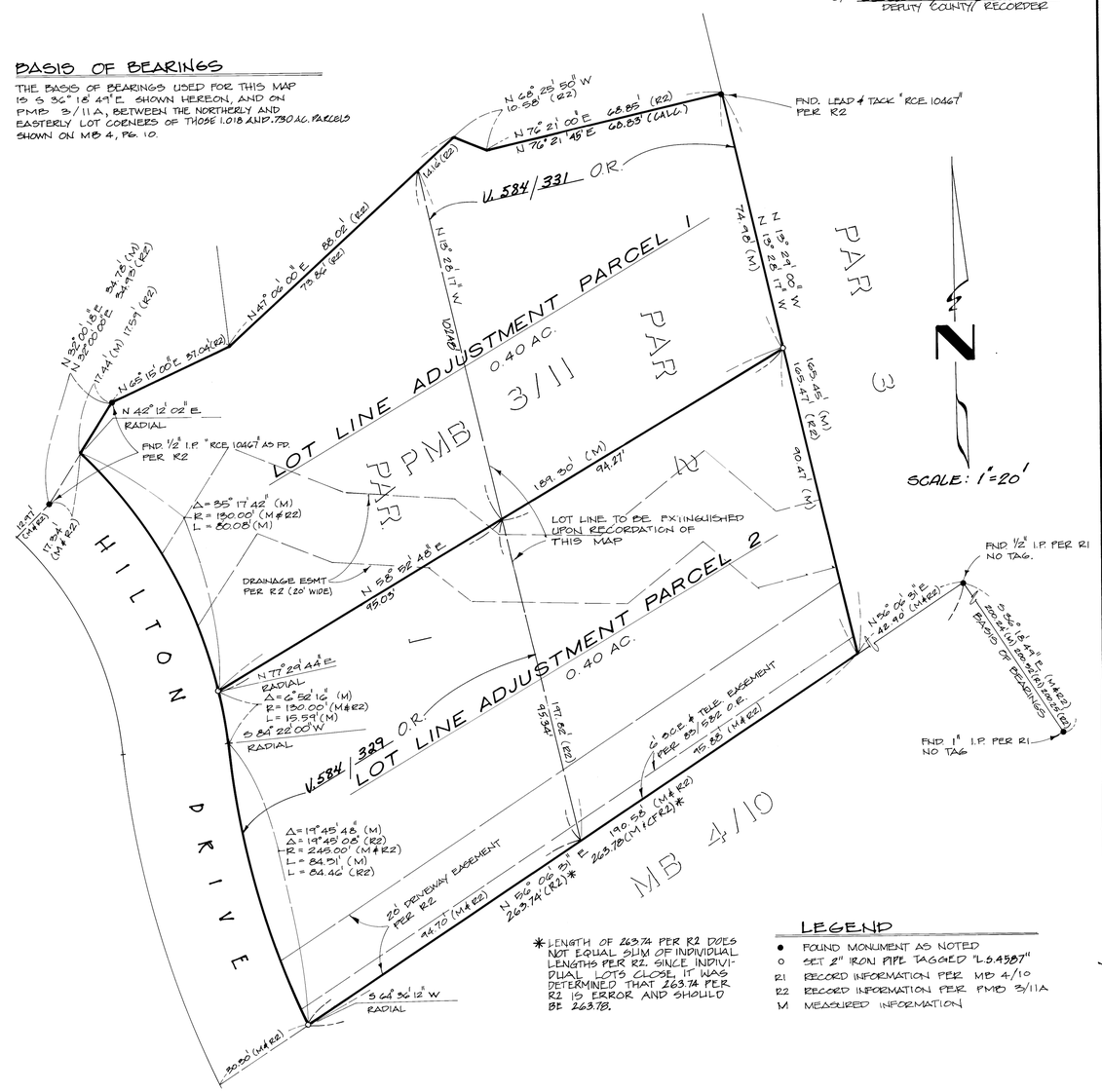

* LENGTH OF 263.74 PER R2 DOES NOT EQUAL SUM OF INDIVIDUAL LENGTHS PER R2. SINCE INDIVIDUAL LOTS CLOSE, IT WAS DETERMINED THAT 263.74 PER R2 IS ERROR AND SHOULD BE 263.78.

LEGEND

- ● FOUND MONUMENT AS NOTED
- o SET 2" IRON PIPE TAGGED "L.S.4587"
- R1 RECORD INFORMATION PER MB 4/10
- R2 RECORD INFORMATION PER PMB 3/11A
- M MEASURED INFORMATION

R.S. Bk 2 Page 108