EASI FILE CORP. IRVINE, CA EFH 24

RS Bk 2 Pg. 14
36-39

RECORD OF SURVEY NO. 36-39

BEING A SURVEY OF A BOUNDARY LINE ADJUSTMENT BETWEEN LOTS 8 AND 9 OF MAMMOTH KNOLLS AS SHOWN ON MAP RECORDED IN BOOK 6 OF MAPS AT PAGE 84 IN THE OFFICE OF THE MONO COUNTY RECORDER, AND LOCATED IN THE S.W. 1/4 OF SECTION 27, T. 3 S., R. 27 E., M.D.B. & M., TOWN OF MAMMOTH LAKES, MONO COUNTY, CALIFORNIA

This map correctly represents a survey made by me or under my direction in conformance with the requirements of the Land Surveyor's Act at the request of Brooke Roberts in July, 1985.

David Loverty L.S. 4587

This map has been examined in accordance with Section 8766 of the Land Surveyor's Act this 14th day of March, 1986.

By: Richard Bateman
Deputy County Surveyor
L.S. 4686

Filed this 17th day of March, 1986 at 1:55 P.M. in Book 2 of Records of Surveys at Page 14 at the request of Brooke Roberts.
Instrument No.: 5147
Fee: $5.00

Renn Nolan
Mono County Recorder

By: Jo Ann M. Roberts
Deputy County Recorder

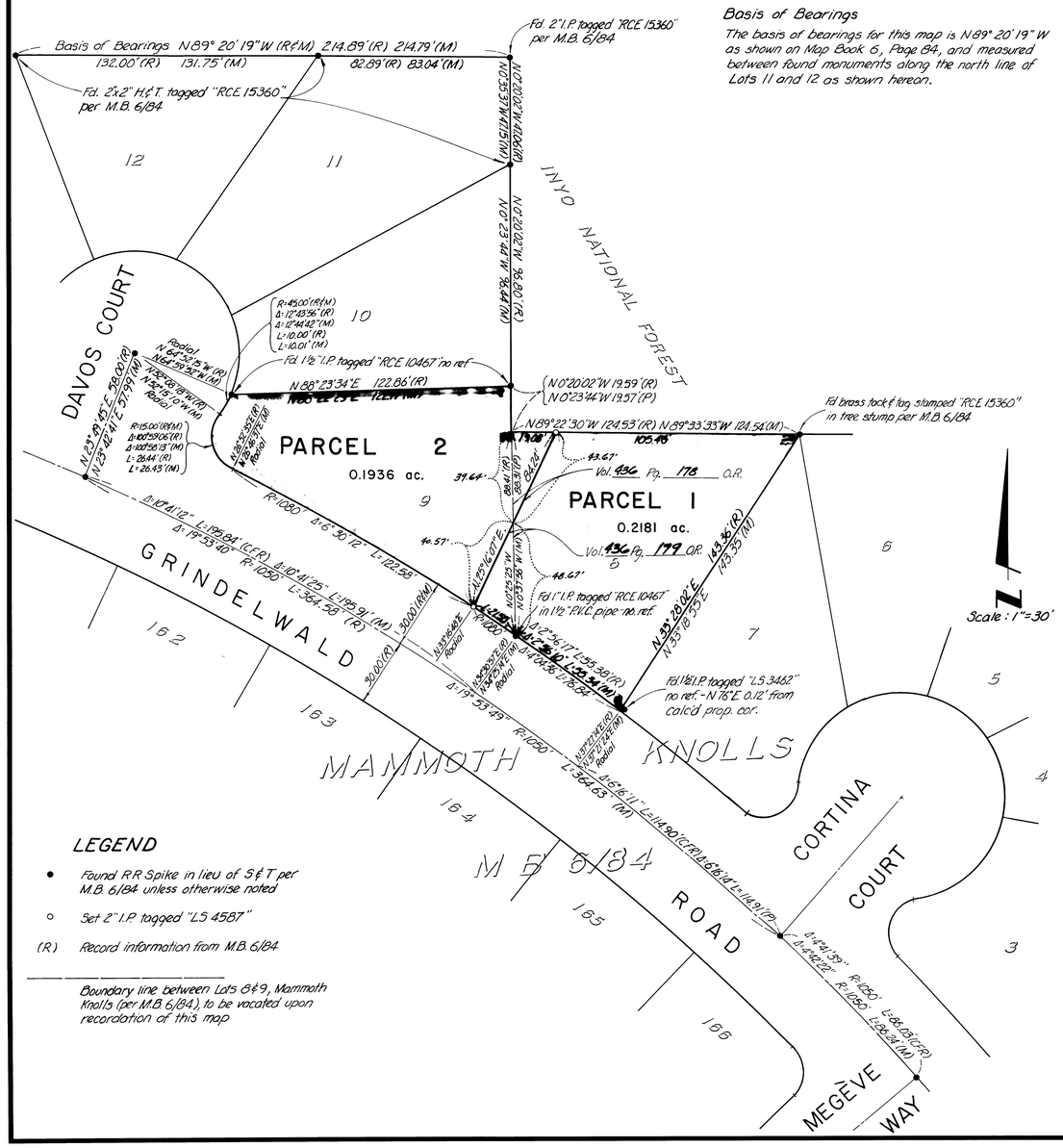

Basis of Bearings

The basis of bearings for this map is N 89° 20' 19" W as shown on Map Book 6, Page 84, and measured between found monuments along the north line of Lots 11 and 12 as shown hereon.

LEGEND

- • Found R.R. Spike in lieu of S & T per M.B. 6/84 unless otherwise noted
- ○ Set 2" I.P. tagged "LS 4587"
- (R) Record information from M.B. 6/84

Boundary line between Lots 8 & 9, Mammoth Knolls (per M.B. 6/84), to be vacated upon recordation of this map

Vol. 2 R/S Page 14