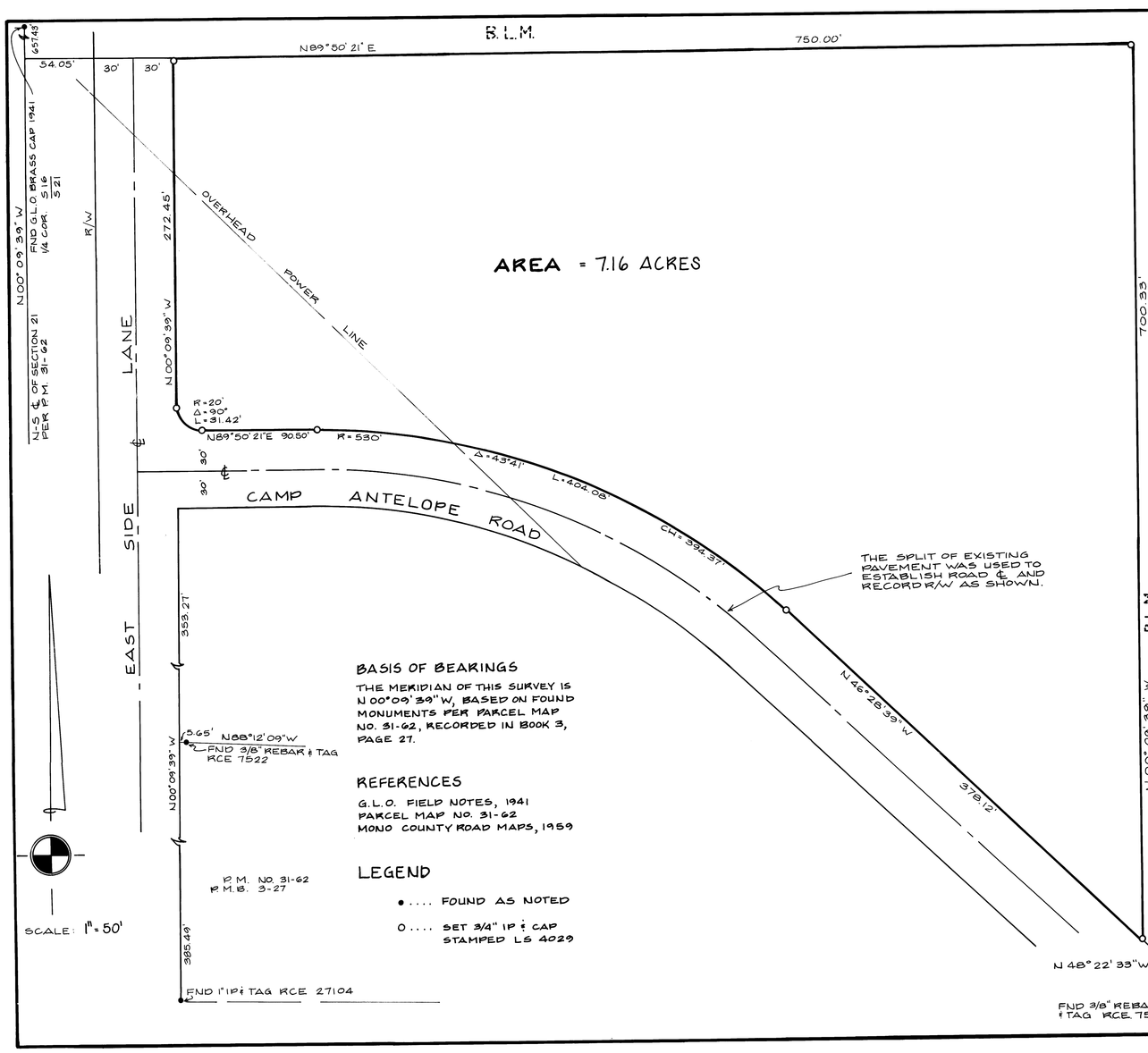

RECORD OF SURVEY 31-22

PORTION N.W. 1/4 OF N.E. 1/4,
SECTION 21
T. 8 N., R. 23 E., M. D. M.
COUNTY OF MONO, CALIFORNIA

MARCH, 1987 SCALE: 1" = 50'

JONES & TURNER, INC.
STATELINE, NEVADA

BASIS OF BEARINGS

THE MERIDIAN OF THIS SURVEY IS N 00°09' 39" W, BASED ON FOUND MONUMENTS PER PARCEL MAP NO. 31-62, RECORDED IN BOOK 3, PAGE 27.

REFERENCES

G.L.O. FIELD NOTES, 1941
PARCEL MAP NO. 31-62
MONO COUNTY ROAD MAPS, 1959

LEGEND

• .... FOUND AS NOTED

O .... SET 3/4" IP & CAP STAMPED LS 4029

SURVEYOR'S CERTIFICATE

THIS MAP CORRECTLY REPRESENTS A SURVEY MADE BY ME OR UNDER MY DIRECTION IN CONFORMANCE WITH THE REQUIREMENTS OF THE LAND SURVEYOR'S ACT AT THE REQUEST OF THE TOIYABE INDIAN HEALTH PROJECT IN MARCH, 1987.

Ronald W. Turner
RONALD W. TURNER
L.S. 4029

LICENSED LAND SURVEYOR RONALD W. TURNER No. 4029 STATE OF CALIFORNIA

COUNTY SURVEYOR'S CERTIFICATE

THIS MAP HAS BEEN EXAMINED IN ACCORDANCE WITH SECTION 8766 OF THE LAND SURVEYOR'S ACT THIS 18 DAY OF MAY, 1987.

James Ward
JAMES WARD RCE 22549
COUNTY SURVEYOR
COUNTY OF MONO

REGISTERED CIVIL ENGINEER JAMES M. WARD No. 22549

COUNTY RECORDER'S CERTIFICATE

FILED THIS 20th DAY OF May, 1987 AT 4:25 O'CLOCK P.M. IN BOOK 2 OF RECORD OF SURVEYS AT PAGE 28 AT THE REQUEST OF THE TOIYABE INDIAN HEALTH PROJECT. $5.00

DOCUMENT NO. 8167

Renn M. Robert Deputy
RENN NOLAN
COUNTY RECORDER
COUNTY OF MONO

EASI FILE CORP. IRVINE, CA
RS Bk 2 pg 28
31-22