BOOK 2 OF RECORD OF SURVEY MAPS AT PAGE 99.

SHEET 1 OF 1

RECORD OF SURVEY NO. 36-83

BEING A SURVEY OF LOT 11 BLOCK 4, MAMMOTH CAMP TRACT 2 AS RECORDED IN MAP BOOK 1 AT PAGE 5, IN THE OFFICE OF THE MONO COUNTY RECORDER. BEING LOCATED IN A PORTION OF THE SE 1/4 OF THE SW 1/4 OF SEC. 3, T. 4S., R. 27E., M.D.B. & M., IN THE TOWN OF MAMMOTH LAKES, COUNTY OF MONO, STATE OF CALIFORNIA.

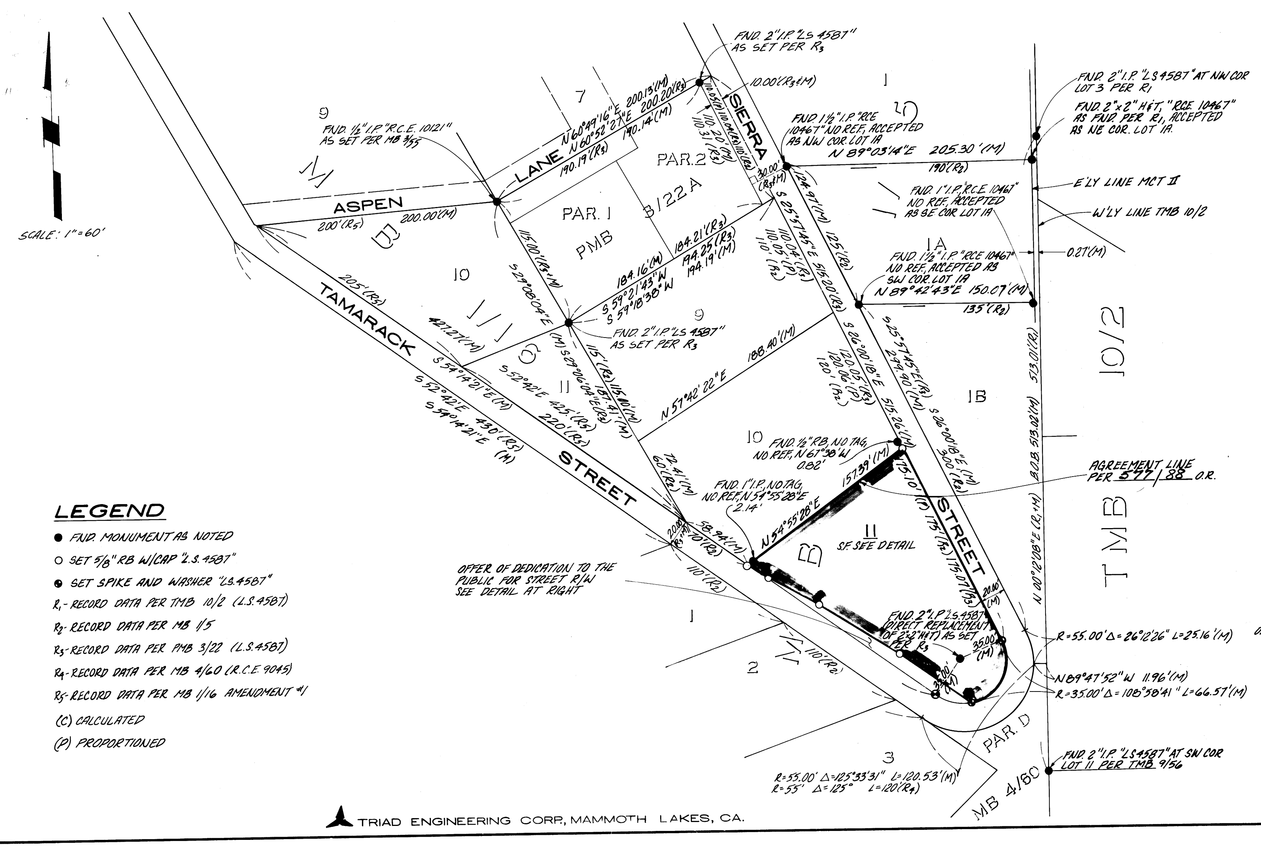

LEGEND

- ● FND MONUMENT AS NOTED
- ○ SET 5/8" RB W/CAP "L.S. 4587"
- ◉ SET SPIKE AND WASHER "LS 4587"
- R1 - RECORD DATA PER TMB 10/2 (L.S. 4587)
- R2 - RECORD DATA PER MB 1/5
- R3 - RECORD DATA PER PMB 3/22 (L.S. 4587)
- R4 - RECORD DATA PER MB 4/60 (R.C.E. 9045)
- R5 - RECORD DATA PER MB 1/16 AMENDMENT #1
- (C) CALCULATED
- (P) PROPORTIONED

SURVEYOR'S STATEMENT:

THIS MAP CORRECTLY REPRESENTS A SURVEY MADE BY ME OR UNDER MY DIRECTION IN CONFORMANCE WITH THE REQUIREMENTS OF THE LAND SURVEYORS ACT AT THE REQUEST OF RICHARD WITTWER, IN JULY, 1990.

Oct 30, 1990

DAVID LAVERTY L.S. 4587 — DATE

LIC. EXP. 9/30/94

COUNTY SURVEYOR'S STATEMENT:

THIS MAP HAS BEEN EXAMINED IN ACCORDANCE WITH SECTION 8766 OF THE LAND SURVEYORS ACT THIS 21 DAY OF FEB 1991.

REGISTERED PROFESSIONAL ENGINEER — JAMES M. WARD — No. 22549 — CIVIL — STATE OF CALIFORNIA

MONO COUNTY SURVEYOR:

2-21-91

JAMES WARD — DATE:

R.C.E. 22549 — LIC. EXP. 12/31/93

RECORDER'S CERTIFICATE:

FILED THIS 22nd DAY OF February, 1991, AT 10:00 A.M. IN BOOK 2 OF RECORD OF SURVEY MAPS AT PAGE 99, AT THE REQUEST OF RICHARD WITTWER.

INSTRUMENT NO. #1055

FEE: $5.00

RENN NOLAN
MONO COUNTY RECORDER:

Vera M. Willis — 2/22/91

DEPUTY MONO COUNTY RECORDER — DATE

BASIS OF BEARINGS:

THE BASIS OF BEARINGS FOR THIS SURVEY IS THE WEST LINE OF LOTS 2 & 3 OF TRACT 36-155, SHOWN HEREON AS N 00°12'08"E, AS SHOWN ON MAP RECORDED IN TRACT MAP BOOK 10 AT PAGE 2 IN THE OFFICE OF THE MONO COUNTY RECORDER.

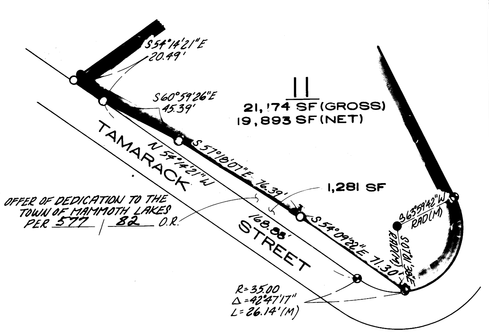

DEDICATION DETAIL

SCALE: 1" = 40'

TRIAD ENGINEERING CORP, MAMMOTH LAKES, CA.

JN 164.1

EAS FILE CORP. PLANE CO. — EFH 24

MS Bk 2 Pg. 99 # 36-83