EASY FILE CORP. IRVINE, CA. EFH 24

RS Bk 2 Pg. 91
31-27

RECORD OF SURVEY NO. 31-27

LOCATED IN THE SW 1/4, SEC 13, T9N, R22E, MDB&M, MONO COUNTY, CALIFORNIA.

SURVEYOR'S STATEMENT

THIS MAP CORRECTLY REPRESENTS A SURVEY MADE BY ME OR UNDER MY DIRECTION IN CONFORMANCE WITH THE REQUIREMENTS OF THE LAND SURVEYOR'S ACT AT THE REQUEST OF STANLY GENTRY IN OCTOBER, 1990.

John R. Bradford
LS NO. 5149

EXP DATE 6/30/91

COUNTY SURVEYOR'S STATEMENT

THIS MAP HAS BEEN EXAMINED IN ACCORDANCE WITH SECTION 8766 OF THE LAND SURVEYOR'S ACT THIS 26 DAY OF Nov., 1990.

James M. Ward
COUNTY SURVEYOR
EXP 12/31/93

REGISTERED PROFESSIONAL ENGINEER JAMES M. WARD No. 22549 CIVIL STATE OF CALIFORNIA

COUNTY RECORDER'S CERTIFICATE

FILED THIS 26th DAY OF November, 1990, AT 2:45 P.M. IN BOOK 21 OF RECORD OF SURVEYS AT PAGE 91 AT THE REQUEST OF STANLY GENTRY.

INSTRUMENT NO: # 8119
FEE: $ 5.00
RENN NOLAN
MONO COUNTY RECORDER
BY: Vera M. Mills
DEPUTY COUNTY RECORDER

LEGEND:

- ● FND 1/2" ID IP STAMPED RE 21435 PER PMB 1/78.
- □ FND COR FENCE POST PER PMB 1/78.
- △ FND T BAR AND CAP 0.3' BELOW GRADE STAMPED DIN OF HWYS AND PM AS NOTED HEREON. MON SET PER CT MON MAP, FILE # 77-13.
- ○ SET 1 1/2" DIAM ALUM CAP STAMPED LS 5149 ON 5/8" DIAM REBAR.
- m BASED ON FIELD MEASUREMENTS.
- r BASED ON RECORD INFORMATION PER PMB 1/78 UNLESS OTHERWISE NOTED.
- —x— FENCELINE

N

SCALE: 1"=50'

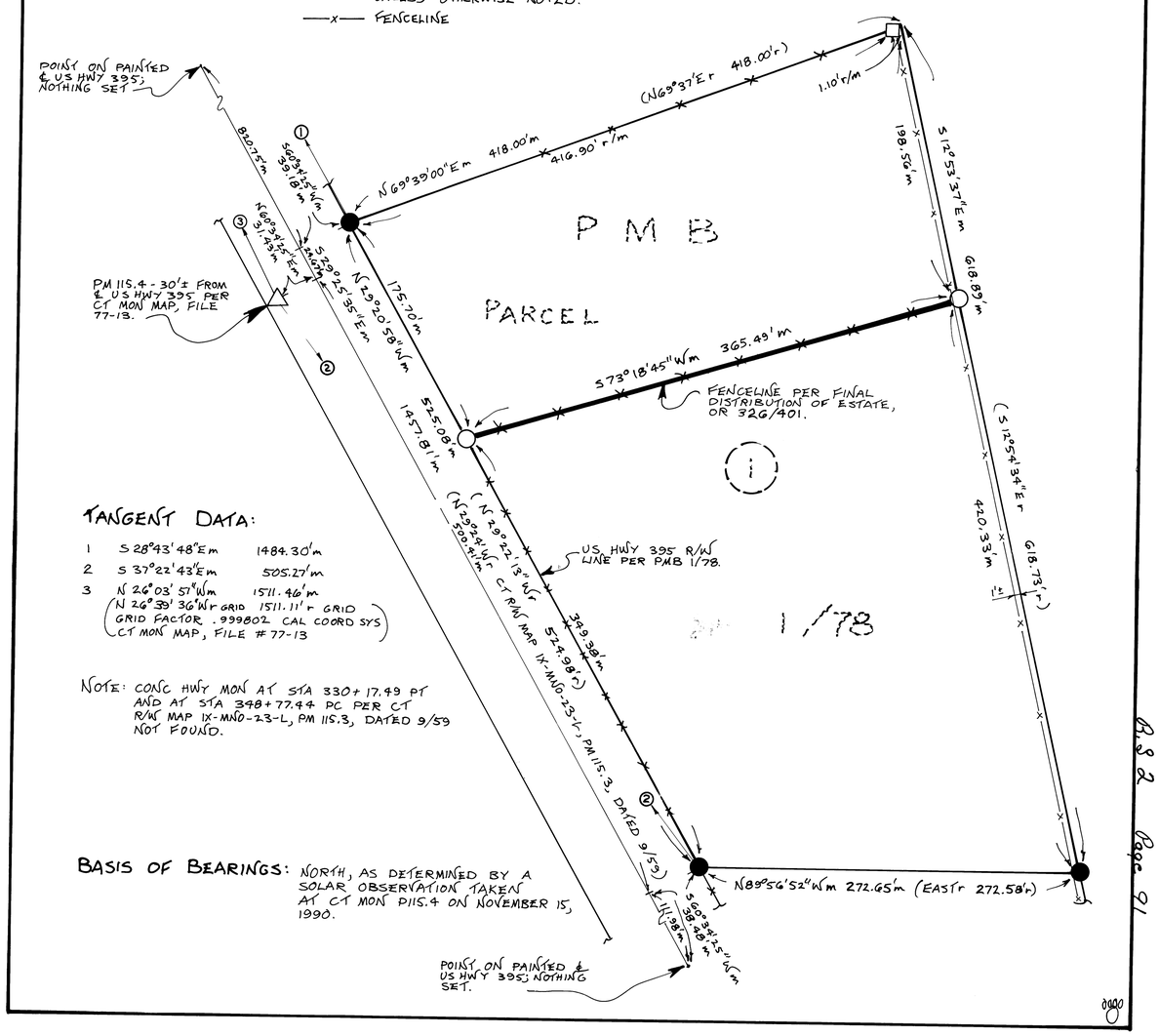

TANGENT DATA:

1	S 28°43'48"E m	1484.30'm
2	S 37°22'43"E m	505.27'm
3	N 26°03'57"W m	1511.46'm
	(N 26°39'36"W r GRID	1511.11' r GRID
	GRID FACTOR .999802 CAL COORD SYS	
	CT MON MAP, FILE # 77-13)	

NOTE: CONC HWY MON AT STA 330+17.49 PT AND AT STA 348+77.44 PC PER CT R/W MAP IX-MNO-23-L, PM 115.3, DATED 9/59 NOT FOUND.

BASIS OF BEARINGS: NORTH, AS DETERMINED BY A SOLAR OBSERVATION TAKEN AT CT MON P115.4 ON NOVEMBER 15, 1990.

B.S.2 Page 91