R.S. Vol 2 Page 98 A

RECORD OF SURVEY Nº 37-44

IN THE UNINCORPORATED TERRITORY OF THE COUNTY OF MONO, STATE OF CALIFORNIA. BEING SECTION 3, T. 3 S., R. 32 E., M.D.B. & M.

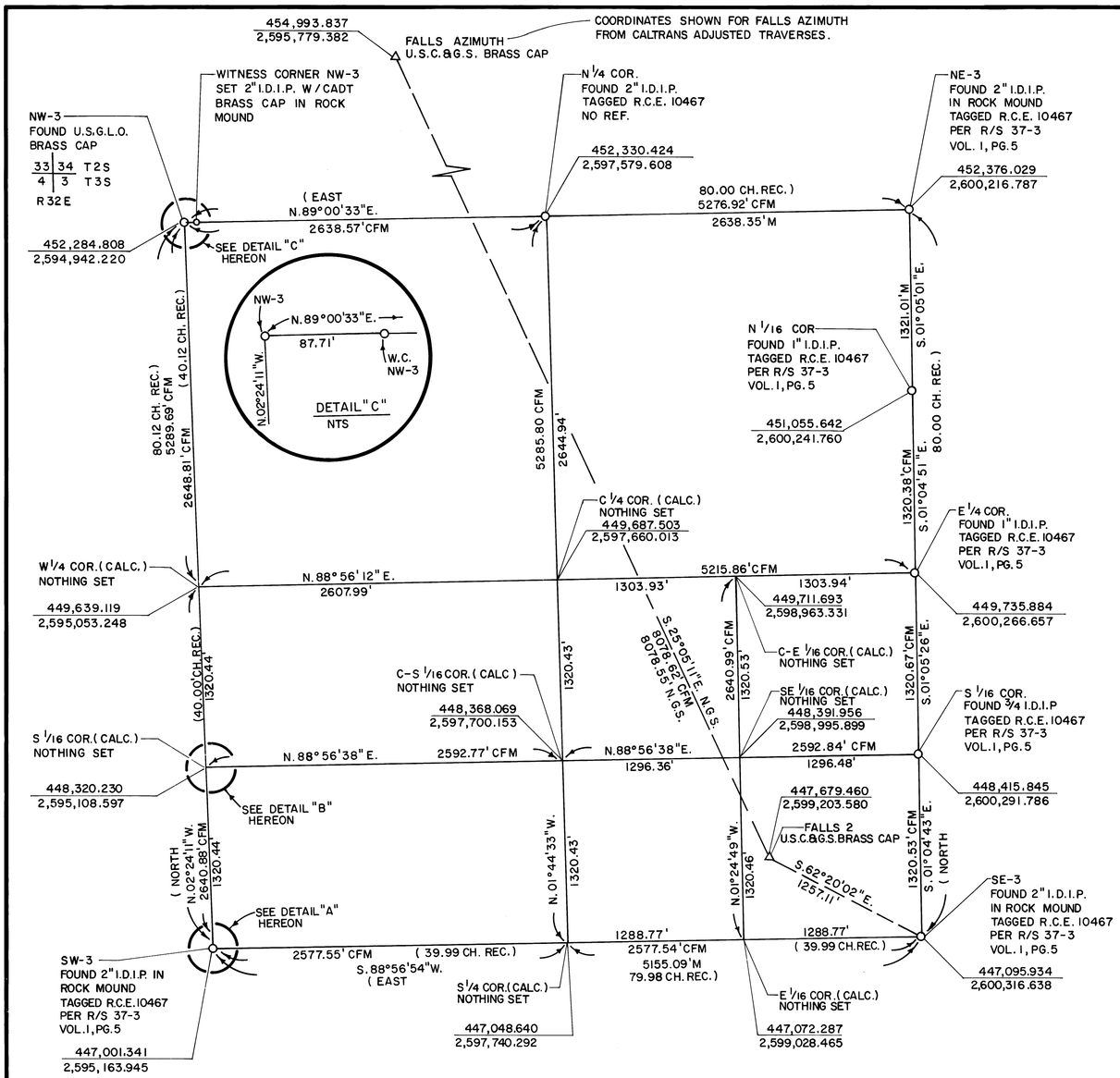

LEGEND

REC.	RECORD INFORMATION FROM G.L.O. PLAT DATED JANUARY 28, 1857.
CALC.	CALCULATED POSITION FROM MEASURED BEARINGS AND DISTANCES.
C.F.M.	CALCULATED FROM MEASURED.
CH.	CHAINS (ONE CHAIN = 66.00 FEET).
M	MEASURED DISTANCE
N.G.S.	PER NATIONAL GEODETIC SURVEY

0 500 1000 1500 2000 2500 3000
SCALE IN FEET

BASIS OF BEARINGS AND COORDINATES IS THE CALIFORNIA COORDINATE SYSTEM (27) - ZONE 3. S.25°05'11"E. BETWEEN U.S.C. & G.S. STATIONS FALLS AZIMUTH AND FALLS 2. ALL DISTANCES SHOWN ARE GROUND DISTANCES. TO OBTAIN A GRID DISTANCE, MULTIPLY THE GROUND DISTANCE BY THE GRID FACTOR: 0.9997025.

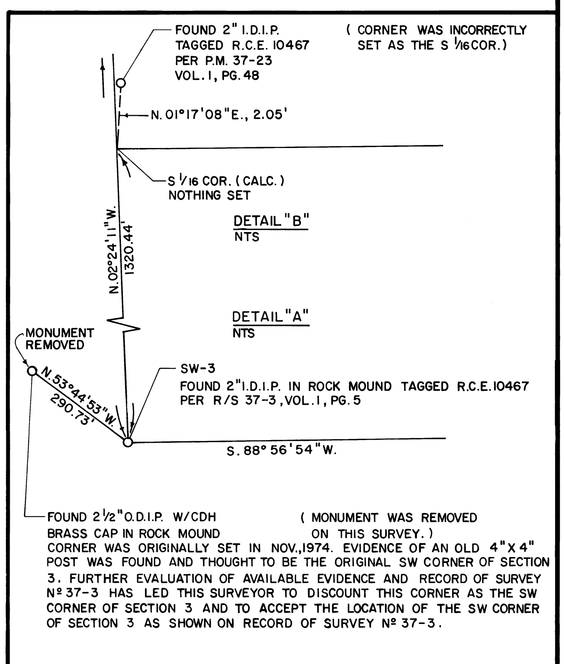

CORNER WAS ORIGINALLY SET IN NOV., 1974. EVIDENCE OF AN OLD 4" X 4" POST WAS FOUND AND THOUGHT TO BE THE ORIGINAL SW CORNER OF SECTION 3. FURTHER EVALUATION OF AVAILABLE EVIDENCE AND RECORD OF SURVEY Nº 37-3 HAS LED THIS SURVEYOR TO DISCOUNT THIS CORNER AS THE SW CORNER OF SECTION 3 AND TO ACCEPT THE LOCATION OF THE SW CORNER OF SECTION 3 AS SHOWN ON RECORD OF SURVEY Nº 37-3.