EASI FILE CORP. IRVINE, CA EFH 24

RS BK 2 PG 90
36-73

SCALE: 1" = 50'

SHEET 1 OF 1

RECORD OF SURVEY NO. 36-73

BEING A SURVEY OF A LOT LINE ADJUSTMENT BETWEEN LOT 42 AND LOT C OF TRACT MAP 36-161B PER MAP BOOK 10, AT PAGE 12, BEING LOCATED IN A PORTION OF THE NORTHEAST QUARTER OF THE NORTHEAST QUARTER OF THE SOUTHEAST QUARTER OF SECTION 35, T. 3S., R. 27E., M.D.B. & M., IN THE TOWN OF MAMMOTH LAKES, COUNTY OF MONO, STATE OF CALIFORNIA.

SURVEYOR'S STATEMENT

THIS MAP CORRECTLY REPRESENTS A SURVEY MADE BY ME OR UNDER MY DIRECTION IN CONFORMANCE WITH THE REQUIREMENTS OF THE LAND SURVEYORS ACT AT THE REQUEST OF CRAIG BRODERICK IN MAY 1990.

DAVID LAVERTY L.S. 4587
LIC. EXP. 9-30-90

COUNTY SURVEYOR'S STATEMENT

THIS MAP HAS BEEN EXAMINED IN ACCORDANCE WITH SECTION 8766 OF THE LAND SURVEYOR'S ACT THIS 16 DAY OF November 1990.

MONO COUNTY SURVEYOR

JAMES WARD R.C.E. 22549
LIC. EXP. 12-31-93

REGISTERED PROFESSIONAL ENGINEER JAMES M. WARD No. 22549 CIVIL STATE OF CALIFORNIA

RECORDER'S CERTIFICATE

FILED THIS 21st DAY OF November 1990, AT 10:20 AM IN BOOK 2 OF RECORD OF SURVEY MAPS AT PAGE 90 AT THE REQUEST OF CRAIG BRODERICK.

INSTRUMENT NO. # 8056
FEE: $ 5.00

RENN NOLAN
MONO COUNTY RECORDER

BY: Renn M. Nolan
DEPUTY COUNTY RECORDER

BASIS OF BEARINGS

THE BASIS OF BEARINGS FOR THIS MAP IS N 78°28'24"W, THE SOUTH LINE OF LOT 42, AS SHOWN IN TRACT MAP BOOK 10 AT PAGE 12 IN THE OFFICE OF THE MONO CO. RECORDER.

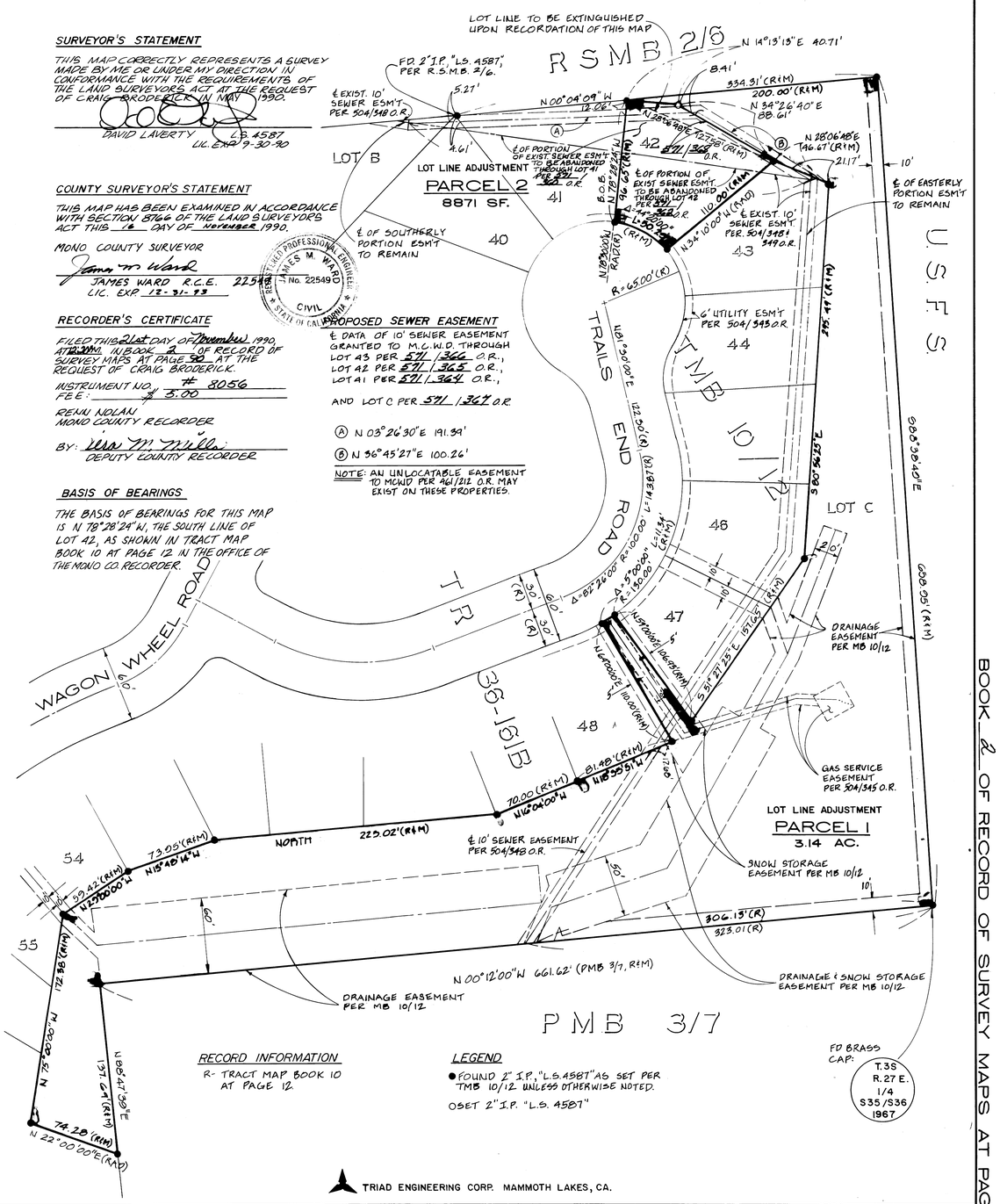

RECORD INFORMATION

R- TRACT MAP BOOK 10 AT PAGE 12

LEGEND

● FOUND 2" I.P., "L.S. 4587" AS SET PER TMB 10/12 UNLESS OTHERWISE NOTED.

O SET 2" I.P. "L.S. 4587"

TRIAD ENGINEERING CORP. MAMMOTH LAKES, CA.

BOOK 2 OF RECORD OF SURVEY MAPS AT PAGE 90