EAS. FILE CORP. IRVINE, CA. SFN 24

LS BOOK 3 16 40

RECORD OF SURVEY No. 32-51

LOCATED IN THE W1/2 OF THE SW 1/4, SECTION 22, T6N, R24E, MDB&M, MONO COUNTY, CALIFORNIA.

SURVEYOR'S STATEMENT

THIS MAP CORRECTLY REPRESENTS A SURVEY MADE BY ME OR UNDER MY DIRECTION IN CONFORMANCE WITH THE REQUIREMENTS OF THE LAND SURVEYOR'S ACT AT THE REQUEST OF E.J. ARTESANI IN NOVEMBER, 1995.

DATED 3/18/96 John R. Lovingood LS 5149

REGISTERED LAND SURVEYOR JOHN R. LOVINGOOD No. 5149 STATE OF CALIFORNIA

EXPIRATION: 6/30/99

COUNTY SURVEYOR'S STATEMENT

THIS MAP HAS BEEN EXAMINED IN ACCORDANCE WITH SECTION 8766 OF THE LAND SURVEYOR'S ACT THIS 16 DAY OF APRIL, 1996.

DATED 4/16/96 Rich Boardman

RICH BOARDMAN
MONO COUNTY SURVEYOR

EXPIRATION: 9/30/99

LICENSED LAND SURVEYOR RICHARD C. BOARDMAN No. 4695 STATE OF CALIFORNIA

COUNTY RECORDER'S CERTIFICATE

FILED THIS 16th DAY OF April, 1996 AT 12:32 P.M. IN BOOK 3 OF RECORD OF SURVEYS AT PAGE 40 AT THE REQUEST OF E.J. ARTESANI.

INSTRUMENT No.: # 2077
FEE: $ 5.00

RENN NOLAN
MONO COUNTY
RECORDER

BY: Lisa M. Miller
DEPUTY COUNTY RECORDER

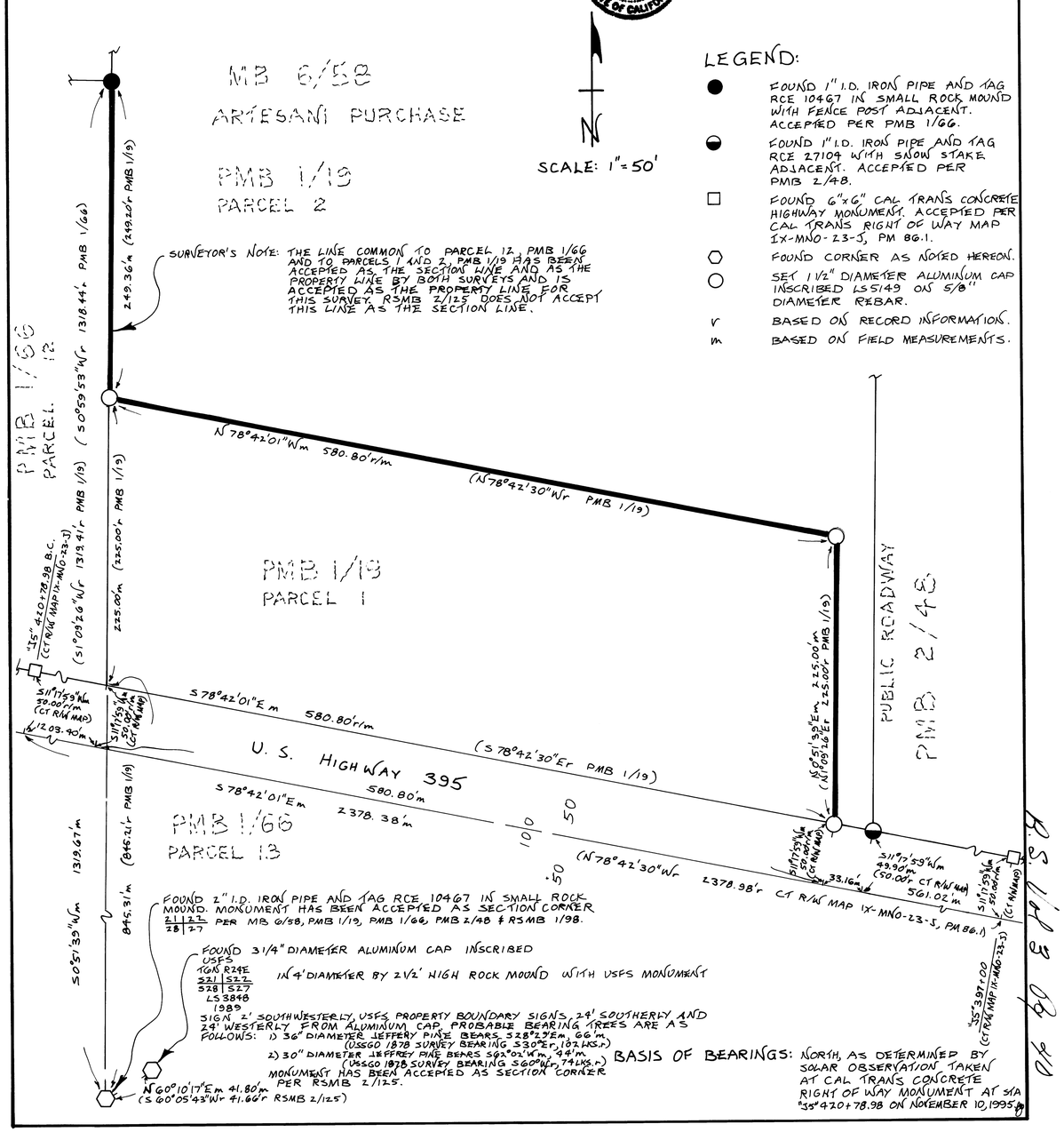

LEGEND:

- ● FOUND 1" I.D. IRON PIPE AND TAG RCE 10467 IN SMALL ROCK MOUND WITH FENCE POST ADJACENT. ACCEPTED PER PMB 1/66.
- ◒ FOUND 1" I.D. IRON PIPE AND TAG RCE 27104 WITH SNOW STAKE ADJACENT. ACCEPTED PER PMB 2/48.
- □ FOUND 6"x6" CAL TRANS CONCRETE HIGHWAY MONUMENT. ACCEPTED PER CAL TRANS RIGHT OF WAY MAP 1X-MNO-23-J, PM 86.1.
- ⬡ FOUND CORNER AS NOTED HEREON.
- ○ SET 1 1/2" DIAMETER ALUMINUM CAP INSCRIBED LS5149 ON 5/8" DIAMETER REBAR.
- r BASED ON RECORD INFORMATION.
- m BASED ON FIELD MEASUREMENTS.

BASIS OF BEARINGS: NORTH, AS DETERMINED BY SOLAR OBSERVATION TAKEN AT CAL TRANS CONCRETE RIGHT OF WAY MONUMENT AT S/A "35" 420+78.98 ON NOVEMBER 10, 1995.

RS 3/40