RS Book 3 Pg 63-63A
34-65

SCALE 1" = 50'

RECORD OF SURVEY
NO. 34-65

SHEET 1 OF 2

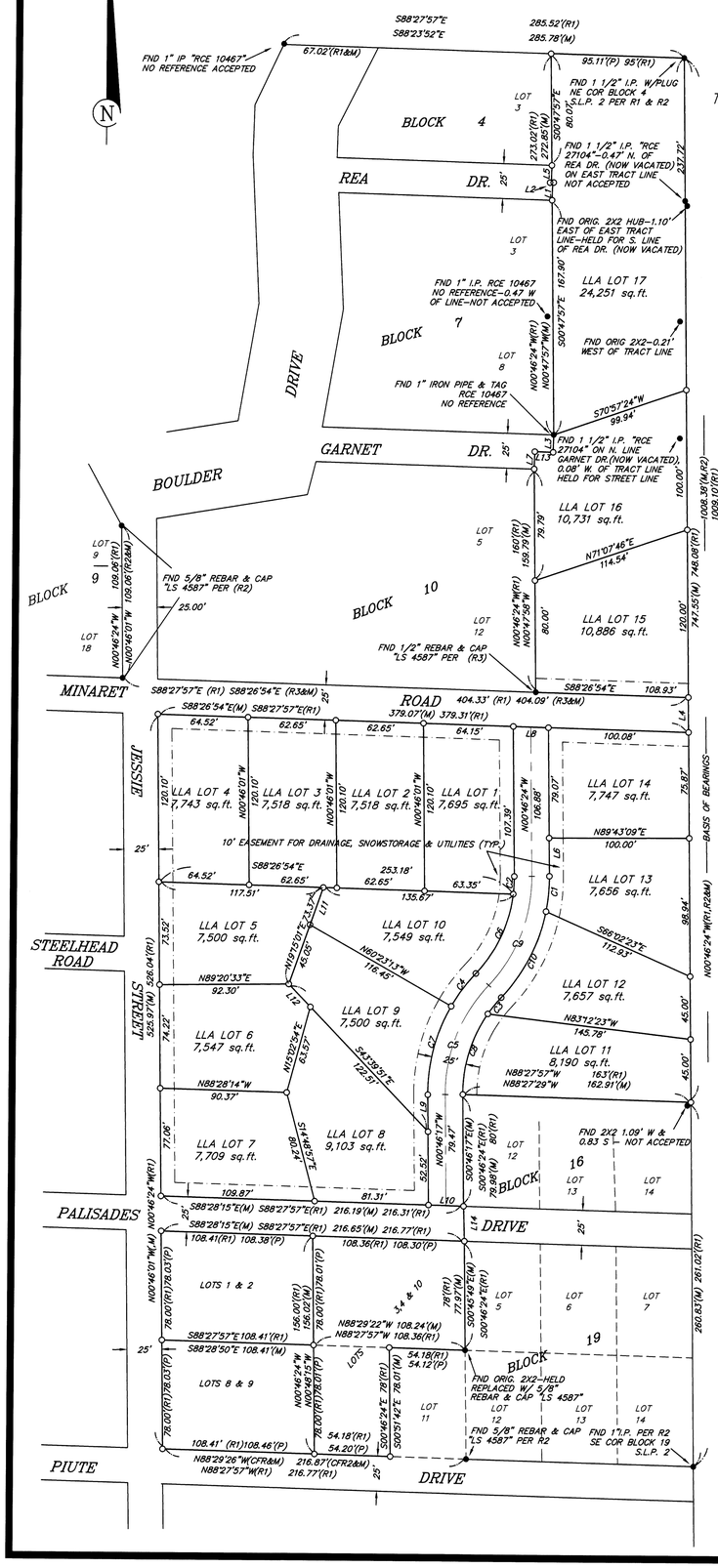

BEING A SURVEY OF A PORTION OF BLOCK 19 SILVER LAKE PINES TRACT NO. 2 AND A LOT LINE ADJUSTMENT, LOT 1 THROUGH LOT LINE ADJUSTMENT LOT 17, IN BLOCKS 4, 7, 10, 13 & 16 OF SILVER LAKE PINES TRACT NO. 2, PER MAP RECORDED IN MAP BOOK 1, PAGE 8, LOCATED IN SECTION 22, T 2 S, R 26 E, M.D.M., IN THE COUNTY OF MONO, STATE OF CALIFORNIA

RECORDER'S STATEMENT

DOCUMENT NO. # 5188
FILED THIS 10th DAY OF August
, 1998, AT 11:58
A.M., IN BOOK 3 OF
RECORD OF SURVEY MAPS AT
PAGE 63-63A AT THE REQUEST
OF PHILLIP & THELMA LEVY

FEE $ 10.00

RENN NOLAN
MONO COUNTY RECORDER
BY: Vera M. Mills
DEPUTY RECORDER

SURVEYOR'S STATEMENT

THIS MAP CORRECTLY REPRESENTS A SURVEY MADE BY ME OR UNDER MY DIRECTION IN CONFORMANCE WITH THE REQUIREMENTS OF THE LAND SURVEYORS' ACT AT THE REQUEST OF PHILLIP & THELMA LEVY IN 1995.

May 26 1998

DAVID A. LAVERTY DATE
L.S. 4587
EXP. 9-30-98

LICENSED LAND SURVEYOR DAVID A. LAVERTY No.4587 EXP.9-30-98 STATE OF CALIFORNIA

COUNTY SURVEYOR'S STATEMENT

THIS MAP HAS BEEN EXAMINED IN ACCORDANCE WITH SECTION 8766 OF THE LAND SURVEYORS' ACT THIS 22ND DAY OF June, 1998

John K. Beck 6-22-98

JOHN K. BECK DATE
DEPUTY COUNTY SURVEYOR
L.S. 3884
EXPIRES 6-30-00

LICENSED LAND SURVEYOR JOHN KENDALL BECK No. 3884 EXP. 6-30-00 STATE OF CALIFORNIA

LEGEND:

R1 = RECORD INFORMATION PER M.B. 1/8
R2 = RECORD INFORMATION PER R.S.M.B. 3/7
R3 = RECORD INFORMATION PER COR REC 2S26-22-6
M = MEASURED
P = PRO-RATED
CFR = CALCULATED FROM RECORD
C = CALCULATED FROM MEASURED INFORMATION

● = FOUND POINT AS NOTED

○ = SET 5/8" REBAR WITH CAP "LS 4587"

BASIS OF BEARINGS:

THE BASIS OF BEARINGS FOR THIS MAP IS THE EASTERLY BOUNDARY LINE OF SILVER LAKE PINES TRACT NO. 2, SHOWN HEREON AS N00°46'24"W, PER MAP RECORDED IN MAP BOOK 1 AT PAGE 8.

LINE	DIRECTION	DISTANCE
L1	N01°36'08"E	12.50'
L2	S88°23'52"E	1.05'
L3	S01°30'35"W	12.50'
L4	S00°46'24"E	25.02'
L5	S01°36'08"W	12.50'
L6	N00°46'24"W	27.30'
L7	N01°30'35"E	12.50'
L8	N88°26'54"W	25.02'
L9	N00°46'17"W	26.46'
L10	N88°28'15"W	25.02'
L11	N19°15'01"E	28.32'
L12	S43°39'51"E	22.52'
L13	S88°29'28"E	13.02'
L14	S01°49'30"E	25.04'

CURVE	RADIUS	LENGTH	DELTA
C1	125.00'	25.42'	11°39'03"
C2	100.00'	12.71'	07°16'55"
C3	100.00'	15.15'	08°40'57"
C4	125.00'	29.40'	13°28'41"
C5	112.50'	86.12'	43°51'45"
C6	100.00'	63.85'	36°34'68"
C7	125.00'	66.29'	30°23'04"
C8	100.00'	61.40'	35°10'50"
C9	112.50'	86.13'	43°51'52"
C10	125.00'	70.28'	32°12'49"

triad/holmes associates

R.S.M.B. 3, PG. 63,
MONO COUNTY