RECORD OF SURVEY NO 34 - 56

BEING A SURVEY OF LOT 15, BLOCK 6, LOTS 9 & 18, BLOCK 9, LOTS 8, 9, BLOCK 12, AND LOT 1, BLOCK 2 OF SILVER LAKE PINES TRACT NO. 2, PER MAP RECORDED IN MAP BOOK 1, PAGE 8, LOCATED IN SECTION 22, T.2 S., R.26 E., M.D.B. & M., IN THE COUNTY OF MONO, STATE OF CALIFORNIA.

SURVEYOR'S STATEMENT

THIS MAP CORRECTLY REPRESENTS A SURVEY MADE BY ME OR UNDER MY DIRECTION IN CONFORMANCE WITH THE REQUIREMENTS OF THE LAND SURVEYOR'S ACT AT THE REQUEST OF ED ESCOTO AND GAVIN WILKINSON IN 1990 - 1993.

DAVID A. LAVERTY L.S. 4587
LIC. EXP. 9-30-94

COUNTY SURVEYOR'S STATEMENT

THIS MAP HAS BEEN EXAMINED IN ACCORDANCE WITH SECTION 8766 OF THE LAND SURVEYOR'S ACT THIS 9TH DAY OF MAY 1994.

RICHARD BOARDMAN L.S. 4686
MONO COUNTY SURVEYOR EXP. 9/30/95

LICENSED LAND SURVEYOR RICHARD C. BOARDMAN No. 4686 STATE OF CALIFORNIA

RECORDER'S CERTIFICATE

FILED THIS 24TH DAY OF MAY 1994, AT 9:25 A.M. IN BOOK 3 OF RECORDS OF SURVEYS AT PAGE 7-7A AT THE REQUEST OF ED ESCOTO AND GAVIN WILKINSON.

INSTRUMENT NO.: #3754
FEE: $750

REWN NOLAN
MONO COUNTY RECORDER

BY: DEPUTY COUNTY RECORDER

LEGEND

- ● FOUND MONUMENT AS NOTED
- ■ FOUND ORIG. 2x2 PER R1, HUBS DECOMPOSING, REPLACED W/ 5/8 REBAR W/ CAP "LS 4587"
- o SET 5/8" REBAR W/ CAP STAMPED "LS 4587"
- R1 RECORD INFORMATION PER MB 1/8
- R2 RECORD INFORMATION PER MB 5/13
- R3 RECORD INFORMATION PER ROMB 1/58
- P PRO-RATED DISTANCES
- CFR CALCULATED FROM RECORD INFORMATION
- C CALCULATED FROM MEASURED INFORMATION
- M MEASURED INFORMATION

BASIS OF BEARINGS

THE BASIS OF BEARINGS FOR THIS MAP IS THE EASTERLY BOUNDARY LINE OF SILVER LAKE PINES TRACT NO. 2, SHOWN HEREON AS N 00° 46' 24" W, PER MAP RECORDED IN MAP BOOK 1 AT PAGE 8.

SCALE 1"=40'

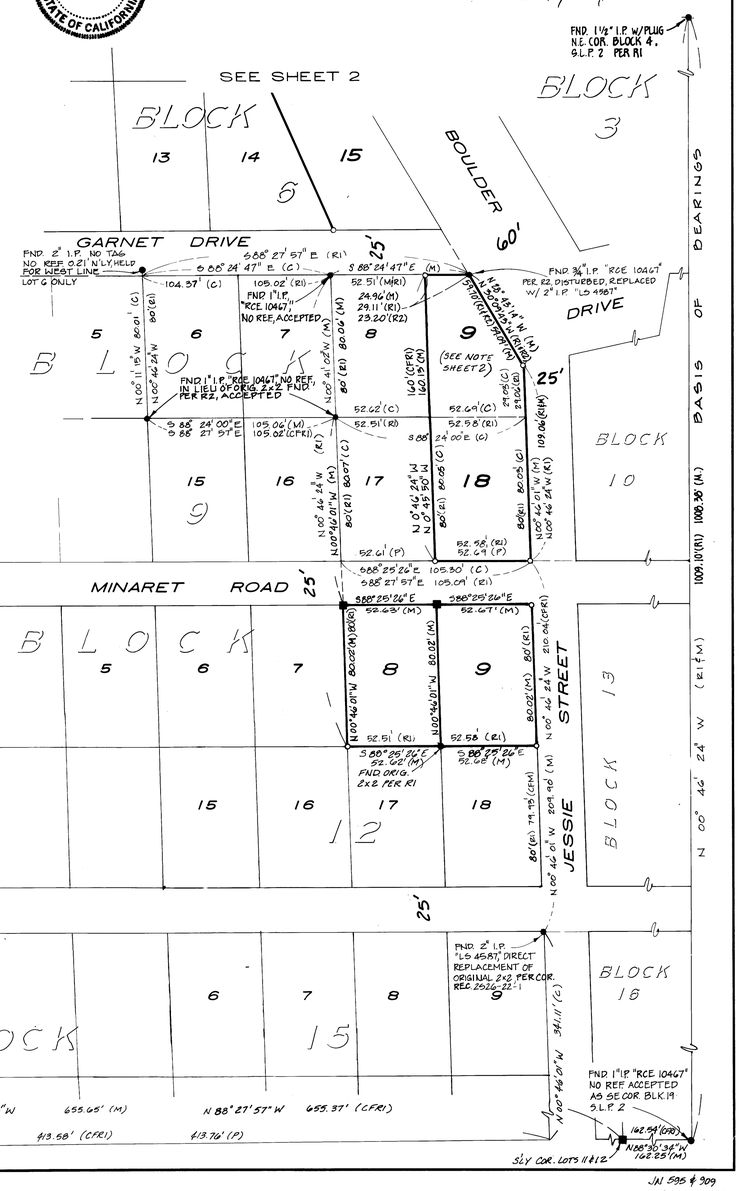

JN 595 & 309
1124\CALC.DWG

BOOK 3 OF RECORD OF SURVEY MAPS AT PAGE 7.