RECORD OF SURVEY 38-131

TOWN OF MAMMOTH LAKES, MONO COUNTY, CALIFORNIA

BEING A SURVEY OF LOT LINE ADJUSTMENT PARCELS 1-3 OF THE TOWN OF MAMMOTH LAKES LOT LINE ADJUSTMENT 88-02 PER CERTIFICATE OF COMPLIANCE RECORDED IN ~~BK~~ / ~~PG~~ O.R.

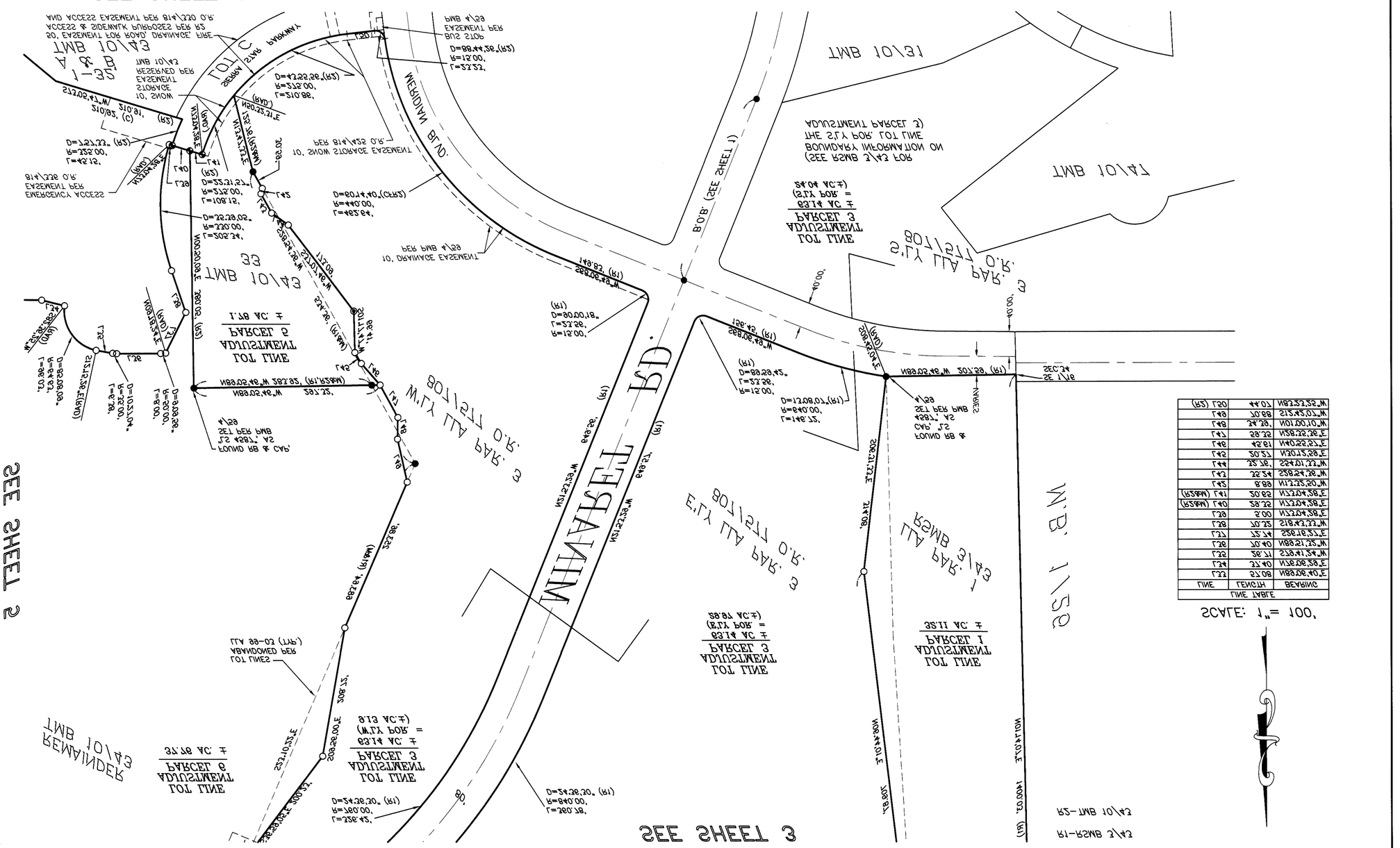

LEGEND

- ○ SET 5/8" REBAR & CAP, LS 4861" AS SET PER R1
- ● FOUND MONUMENT, LS 4861" AS SET PER R1 UNLESS OTHERWISE NOTED
- ◉ SET LEAD & TAC, LS 4861"
- ⊗ FOUND 5/8" REBAR & CAP, LS 4861" AS SET PER R2

R1-RSMB 5/43

R2-TMT 10/42

LINE TABLE		
LINE	LENGTH	BEARING
L1	80.12	S7°04'30"E
L2	04.12	N73°30'30"E
L3	11.85	N7°54'18"E
L4	04.10	N88°12'55"W
L5	41.25	S52°30'10"E
L6	00.2	N73°04'58"E
L7	52.10	S18°44'33"E
L8	00.2	N73°04'58"E
L9 (M&SR)	52.85	N73°04'58"E
L10 (M&SR)	23.05	N73°04'58"E
L11	88.8	N7°05'55"W
L12	45.24	N7°54'52"E
L13	45.25	N7°22'10"E
L14	18.24	N40°22'55"E
L15	15.05	N30°15'55"E
L16	18.25	N7°22'10"E
L17 (M&SR)	52.85	N73°04'58"E
L18	52.85	N73°04'58"E
L19	88.12	N7°54'52"E
L20	45.24	N7°54'52"E
L21	88.12	N7°54'52"E
L22	52.85	N73°04'58"E
L23	80.12	N88°30'30"E
L24	04.12	N73°30'30"E
L25	11.85	N7°54'18"E
L26	04.10	N88°12'55"W
L27	41.25	S52°30'10"E
L28	00.2	N73°04'58"E
L29	52.10	S18°44'33"E
L30	00.2	N73°04'58"E
L31 (M&SR)	52.85	N73°04'58"E
L32 (M&SR)	52.85	N73°04'58"E
L33	23.05	N73°04'58"E
L34	88.8	N7°05'55"W
L35	45.24	N7°54'52"E
L36	45.25	N7°22'10"E
L37	18.24	N40°22'55"E
L38	15.05	N30°15'55"E
L39	18.25	N7°22'10"E
L40 (M&SR)	52.85	N73°04'58"E
L41 (M&SR)	23.05	N73°04'58"E
L42	88.8	N7°05'55"W
L43	45.24	N7°54'52"E
L44	45.25	N7°22'10"E
L45	18.24	N40°22'55"E
L46	15.05	N30°15'55"E
L47	18.25	N7°22'10"E
L48 (M&SR)	52.85	N73°04'58"E
L49 (M&SR)	23.05	N73°04'58"E
L50	44.10	N73°04'58"E