E: 1"= 300'

RECORD OF SURVEY NO. 36 – 137

IN THE TOWN OF MAMMOTH LAKES, MONO COUNTY, CALIFORNIA

BEING A SURVEY OF LOT LINE ADJUSTMENT PARCELS 1THROUGH 5 OF TOWN OF MAMMOTH LAKES LOT LINE ADJUSTMENT 2001–03 PER CERTIFICATE OF COMPLIANCE RECORDED IN ~~BOOK~~ ___ ~~PAGE~~ ___ OF OFFICIAL RECORDS ON FILE IN THE OFFICE OF THE COUNTY RECORDER.
INST. # 2001007917

VEYOR'S STATEMENT:

MAP CORRECTLY REPRESENTS A SURVEY MADE
E OR UNDER MY DIRECTION IN CONFORMANCE
THE REQUIREMENTS OF THE LAND SURVEYORS'
AT THE REQUEST OF INTRAWEST MAMMOTH CORPORATION
AY 2001.

09/13/01
D A. LAVERTY DATE
4587 LIC. EXP. 9-30-02

LICENSED LAND SURVEYOR DAVID A. LAVERTY EXP. 9/30/02 NO. 4587 STATE OF CALIFORNIA

COUNTY SURVEYOR'S STATEMENT:

THIS MAP HAS BEEN EXAMINED IN ACCORDANCE WITH SECTION 8766 OF THE LAND SURVEYORS' ACT THIS 18TH DAY OF OCTOBER 2001.

COUNTY SURVEYOR
Richard Boardman 10/18/01
RICHARD BOARDMAN DATE
L.S.4686 LIC. EXP. 9-30-03

LICENSED LAND SURVEYOR RICHARD C. BOARDMAN No. 4686 STATE OF CALIFORNIA

RECORDER'S STATEMENT:

FILED THIS 31ST DAY OF OCTOBER 2001, AT 11:51 P.M. IN BOOK 3 OF RECORD OF SURVEY MAPS AT PAGE 85-88A AT THE REQUEST OF INTRAWEST MAMMOTH CORPORATION

INSTRUMENT NO.: 2001007918
FEE : $10.00

RENN NOLAN
MONO COUNTY RECORDER
BY : Solana R Wax
DEPUTY COUNTY RECORDER

BASIS OF BEARINGS

THE BASIS OF BEARINGS FOR THIS MAP IS THE WESTERLY LINE OF LLA PARCEL 1 SHOWN HERE AS N 00°00'15" W 306.96' PER RECORD OF SURVEY 36–124 RECORDED IN RSMB 3/43.

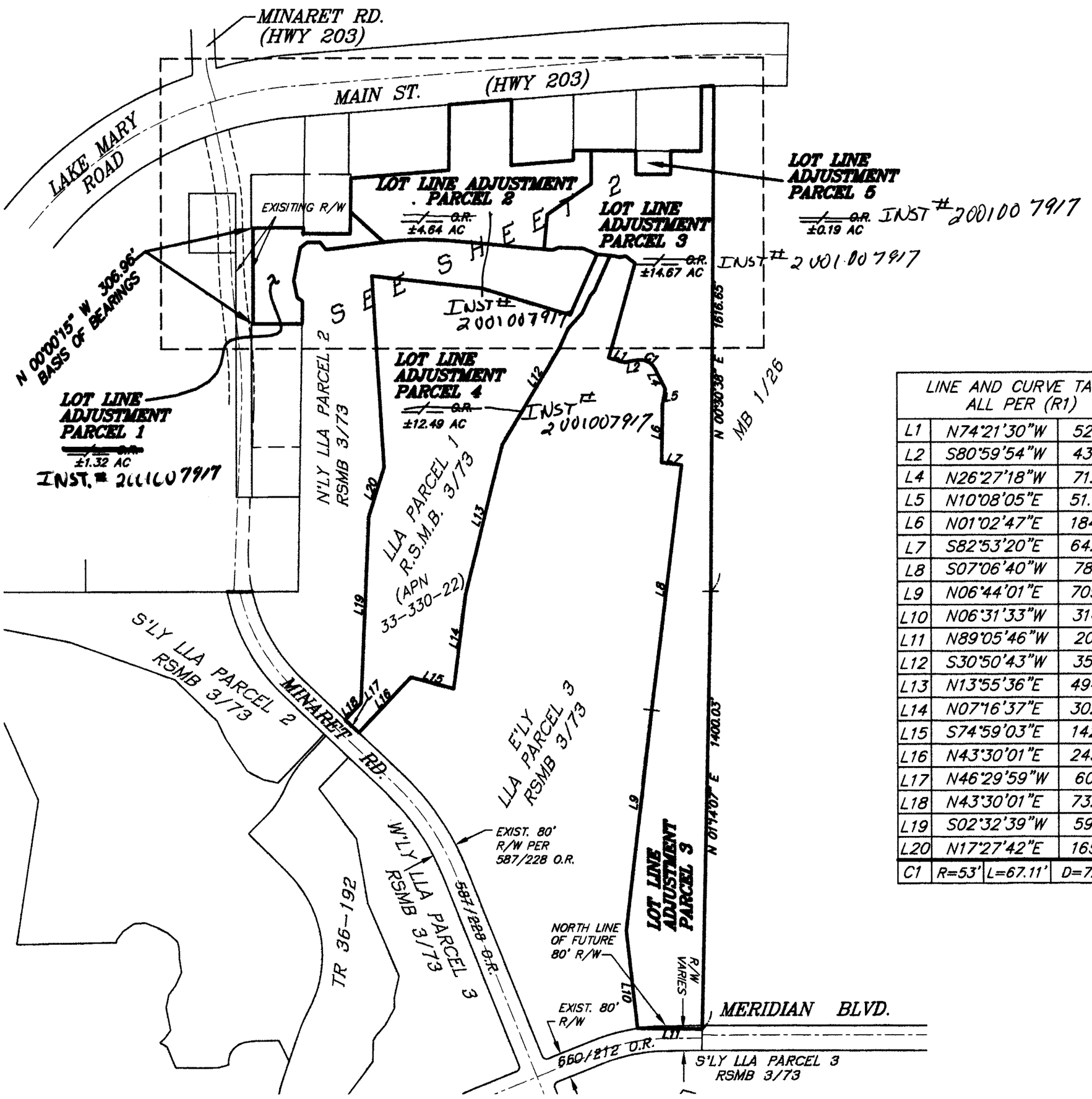

LINE AND CURVE TABLE ALL PER (R1)			
L1	N74°21'30"W		52.50'
L2	S80°59'54"W		43.02'
L4	N26°27'18"W		71.80'
L5	N10°08'05"E		51.35'
L6	N01°02'47"E		184.12'
L7	S82°53'20"E		64.76'
L8	S07°06'40"W		789.64'
L9	N06°44'01"E		709.87'
L10	N06°31'33"W		314.08'
L11	N89°05'46"W		207.59'
L12	S30°50'43"W		356.96'
L13	N13°55'36"E		494.00'
L14	N07°16'37"E		302.89'
L15	S74°59'03"E		142.06'
L16	N43°30'01"E		243.78'
L17	N46°29'59"W		60.00'
L18	N43°30'01"E		73.02'
L19	S02°32'39"W		596.57'
L20	N17°27'42"E		165.19'
C1	R=53'	L=67.11'	D=72°32'48"

BOOK 3 OF RECORD OF SURVEY MAPS