RECORD OF SURVEY NO. 31-38
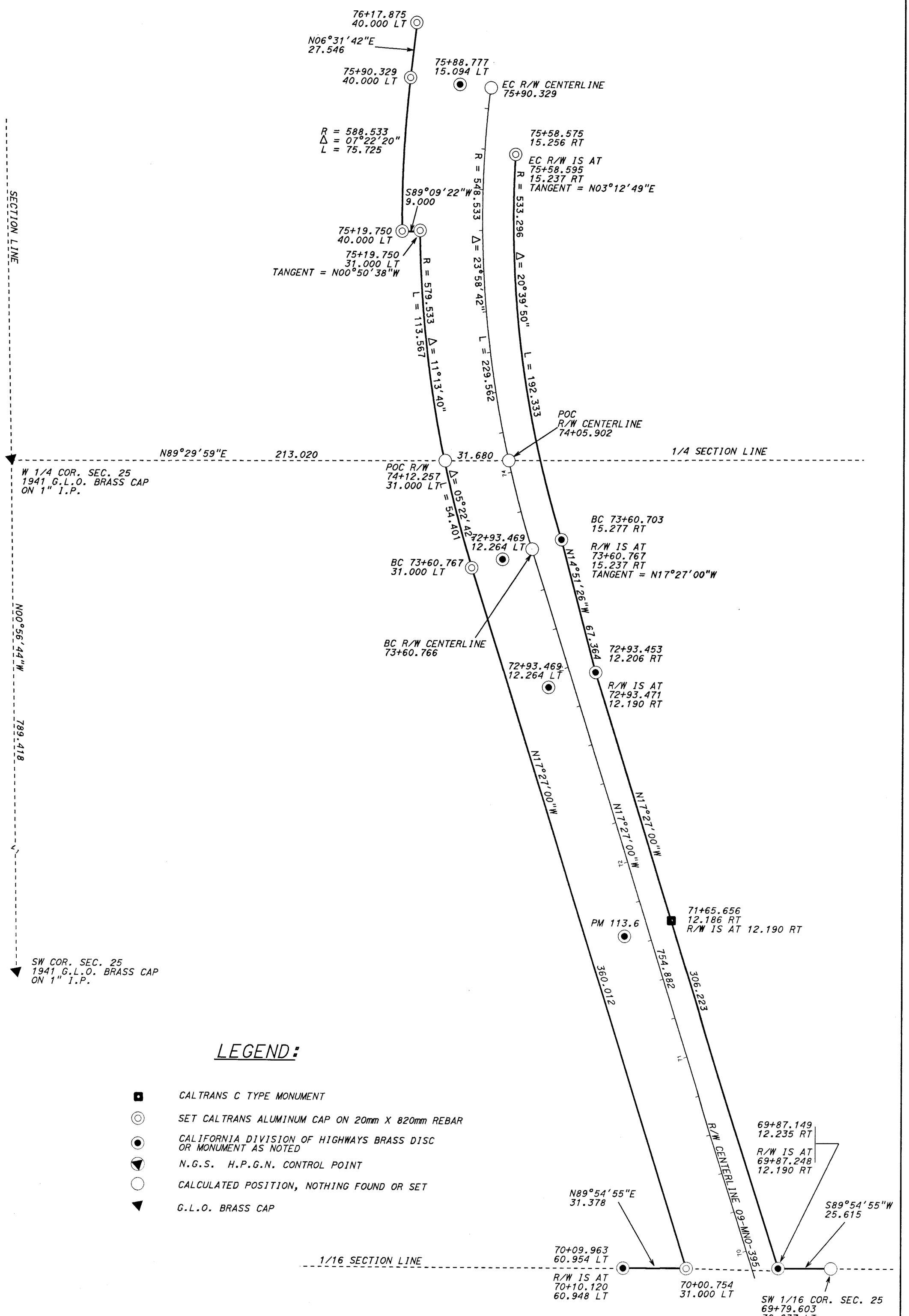
TOWNSHIP 9 NORTH, RANGE 22 EAST, M.D.B. & M.
SECTION 25