	DELTA	RADIUS	LENGTH	TANGENT
13	42° 59' 34"	300.00'	225.11'	118.15'
14	24° 49' 22"	270.00'	116.97'	59.42'
15	15° 35' 42"	330.00'	89.82'	45.19'
16	18° 07' 51"	330.00'	104.43'	52.65'
17	6° 36' 52"	270.00'	31.17'	15.60'
18	12° 46' 07"	230.00'	51.26'	25.73'
19	17° 26' 16"	230.00'	70.00'	35.27'
20	14° 56' 48"	230.00'	60.00'	30.17'

	Δ	R	L	T
21	32° 01' 06"	200.00'	111.76'	57.38'
22	14° 02' 39"	170.00'	41.67'	20.94'
23	110° 59' 22"	15.00'	29.06'	21.82'
24	36° 52' 12"	50.00'	32.18'	16.67'
25	55° 56' 18"	50.00'	48.82'	26.55'
26	57° 17' 44"	50.00'	50.00'	27.32'
27	68° 45' 18"	50.00'	60.00'	34.21'
28	71° 45' 03"	50.00'	62.61'	36.16'

	Δ	R	L	T
29	36° 52' 11"	50.00'	32.18'	16.67'
30	102° 51' 11"	15.00'	26.93'	18.81'
31	56° 49' 08"	200.00'	177.39'	95.01'
32	25° 23' 03"	230.00'	101.90'	51.80'
33	12° 18' 00"	230.00'	49.38'	24.78'
34	34° 57' 02"	170.00'	103.70'	53.52'
35	11° 42' 36"	130.00'	26.57'	13.33'
36	68° 44' 58"	70.00'	83.99'	47.88'

	Δ	R	L	T
37	68° 44' 55"	100.00'	119.99'	68.41'
38	32° 41' 32"	130.00'	74.18'	38.13'
39	24° 20' 47"	130.00'	55.24'	28.04'
40	18° 12' 07"	270.00'	85.77'	43.25'
41	45° 17' 42"	300.00'	237.16'	125.17'
42	16° 24' 41"	270.00'	77.34'	38.94'
43	10° 20' 54"	270.00'	50.34'	25.24'
44	74° 31' 53"	70.00'	91.06'	53.26'

	Δ	R	L	T
45	30° 36' 14"	100.00'	53.41'	27.36'
46	18° 13' 49"	130.00'	41.36'	20.86'
47	34° 24' 56"	270.00'	162.18'	83.62'
48	34° 24' 56"	300.00'	180.20'	92.91'
49	120° 48' 59"	15.00'	31.63'	26.41'
50	15° 42' 11"	330.00'	90.44'	45.51'
51	4° 49' 26"	330.00'	27.78'	13.90'
52	20° 26' 01"	270.00'	96.29'	48.66'

SEE SHEET NO. 5

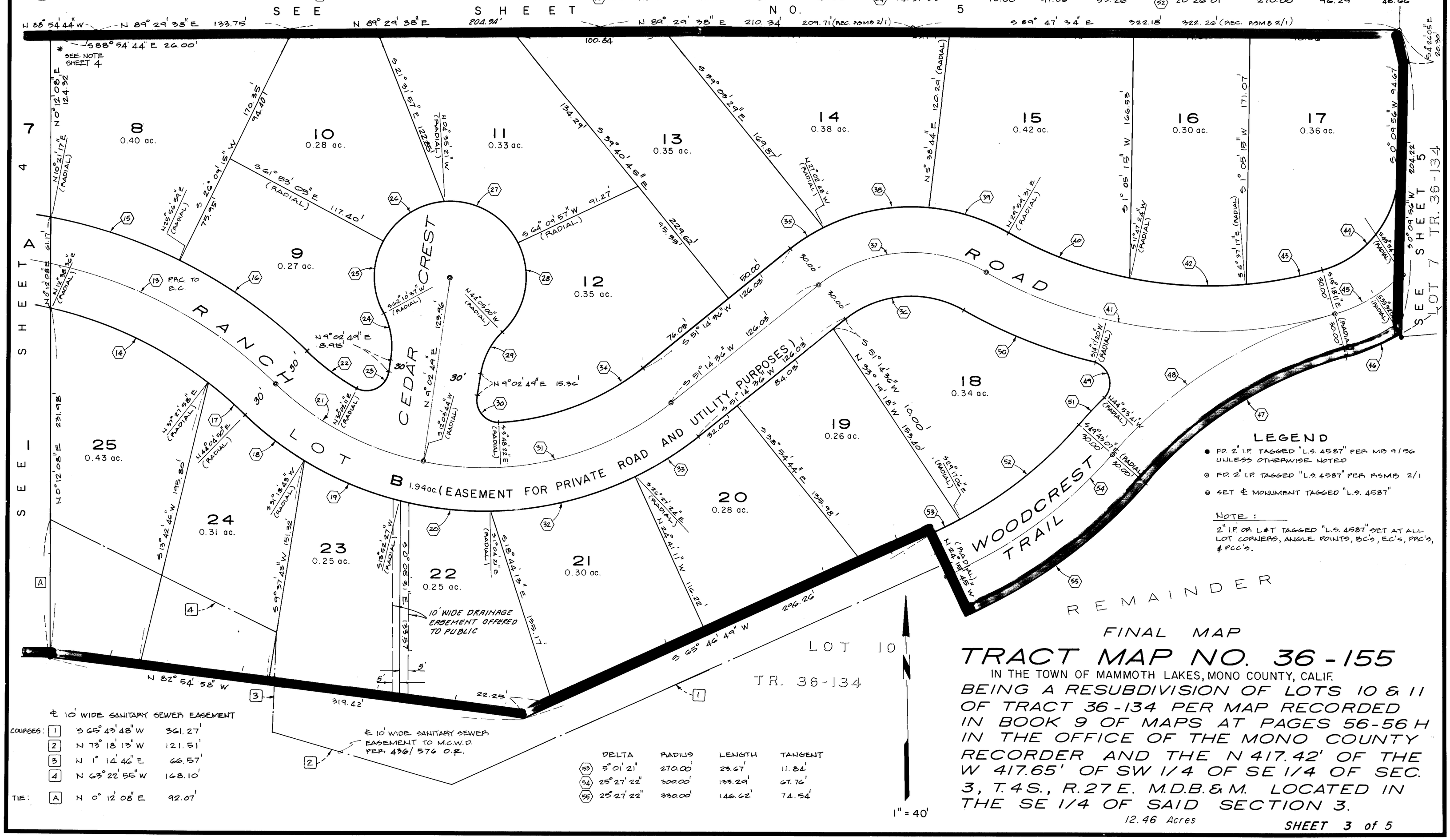

℄ 10' WIDE SANITARY SEWER EASEMENT

COURSES:	1	S 65° 43' 48" W	361.27'
	2	N 73° 18' 13" W	121.51'
	3	N 1° 14' 46" E	66.57'
	4	N 63° 22' 55" W	168.10'
TIE:	A	N 0° 12' 08" E	92.07'

	DELTA	RADIUS	LENGTH	TANGENT
53	5° 01' 21"	270.00'	23.67'	11.84'
54	25° 27' 22"	300.00'	133.29'	67.76'
55	25° 27' 22"	330.00'	146.62'	74.54'

LEGEND

- ● FD. 2" I.P. TAGGED "L.S. 4587" PER MB 9/56 UNLESS OTHERWISE NOTED
- ⊙ FD. 2" I.P. TAGGED "L.S. 4587" PER RSMB 2/1
- ◎ SET ℄ MONUMENT TAGGED "L.S. 4587"

NOTE:
2" I.P. OR L&T TAGGED "L.S. 4587" SET AT ALL LOT CORNERS, ANGLE POINTS, BC's, EC's, PRC's, & PCC's.

FINAL MAP

TRACT MAP NO. 36-155

IN THE TOWN OF MAMMOTH LAKES, MONO COUNTY, CALIF.

BEING A RESUBDIVISION OF LOTS 10 & 11 OF TRACT 36-134 PER MAP RECORDED IN BOOK 9 OF MAPS AT PAGES 56-56 H IN THE OFFICE OF THE MONO COUNTY RECORDER AND THE N 417.42' OF THE W 417.65' OF SW 1/4 OF SE 1/4 OF SEC. 3, T.4S., R.27E. M.D.B.&M. LOCATED IN THE SE 1/4 OF SAID SECTION 3.

12.46 Acres