Vol. 9 Page 17-A
Final Tract Map

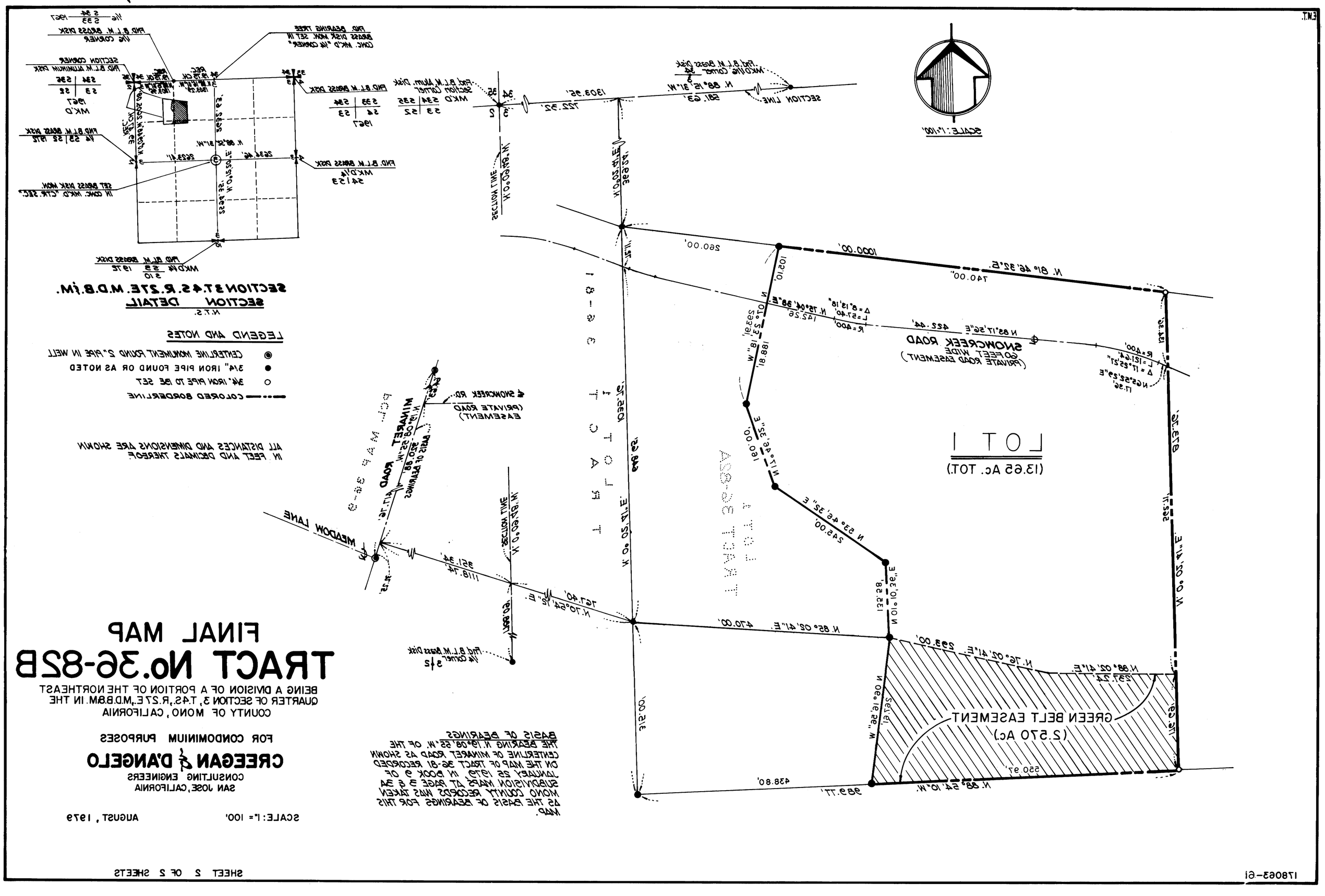

FINAL MAP
TRACT No.36-82B

BEING A DIVISION OF A PORTION OF THE NORTHEAST QUARTER OF SECTION 3, T.4S., R.27E., M.D.B.&M. IN THE COUNTY OF MONO, CALIFORNIA

FOR CONDOMINIUM PURPOSES

CREEGAN & D'ANGELO
CONSULTING ENGINEERS
SAN JOSE, CALIFORNIA

SCALE: 1"= 100' AUGUST, 1979

SHEET 2 OF 2 SHEETS

178063-61