Vol. 9 Tract Map Pa

SHEET 2

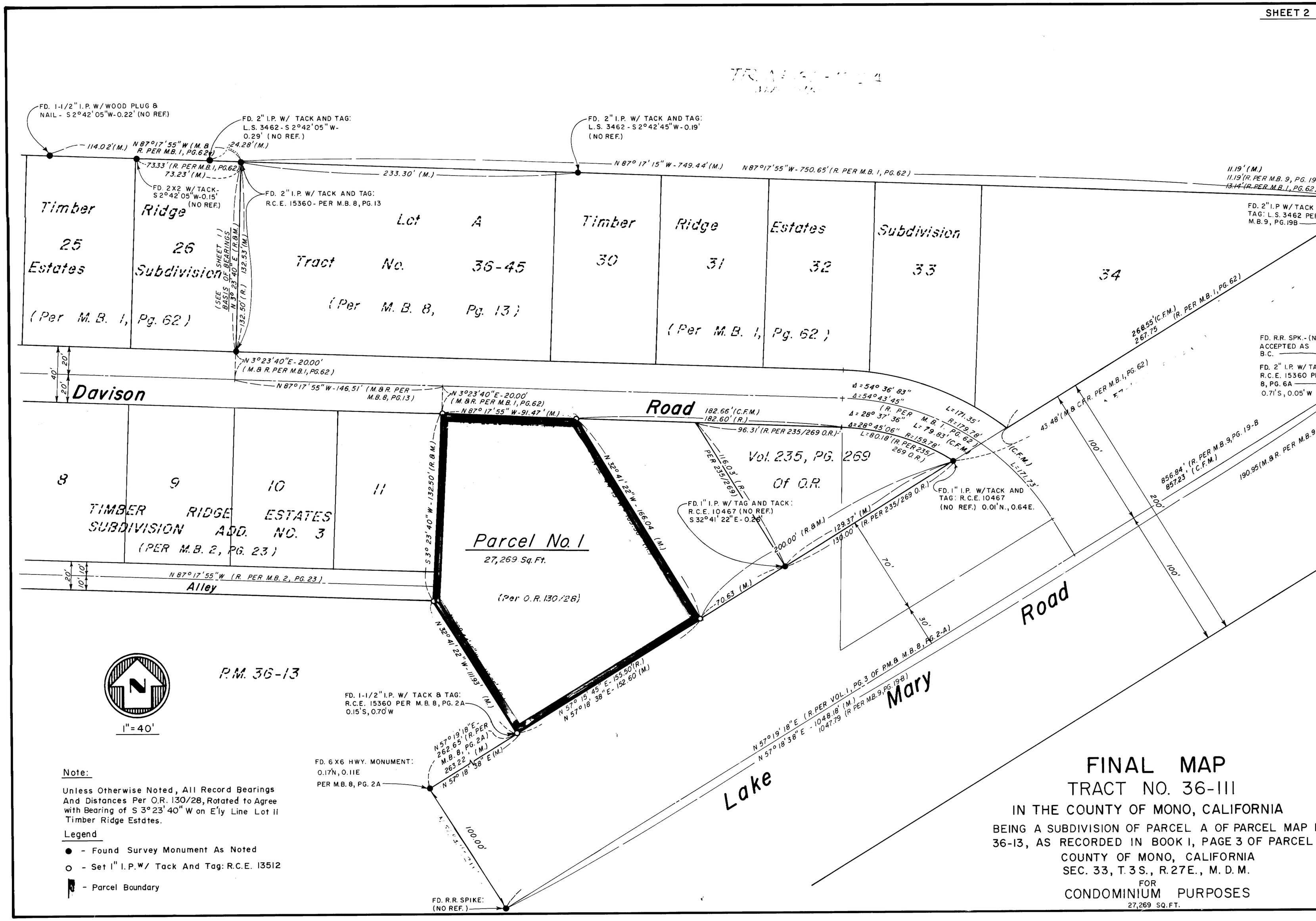

Note:

Unless Otherwise Noted, All Record Bearings And Distances Per O.R. 130/28, Rotated to Agree with Bearing of S 3° 23' 40" W on E'ly Line Lot 11 Timber Ridge Estdtes.

Legend

● - Found Survey Monument As Noted

○ - Set 1" I.P.W/ Tack And Tag: R.C.E. 13512

▮ - Parcel Boundary

FINAL MAP

TRACT NO. 36-111

IN THE COUNTY OF MONO, CALIFORNIA

BEING A SUBDIVISION OF PARCEL A OF PARCEL MAP 36-13, AS RECORDED IN BOOK 1, PAGE 3 OF PARCEL

COUNTY OF MONO, CALIFORNIA

SEC. 33, T. 3 S., R. 27 E., M. D. M.

FOR

CONDOMINIUM PURPOSES

27,269 SQ. FT.