SHEET 2 OF 2 SHEETS
SCALE: 1" = 40'

FINAL MAP

TRACT NO. 36-104

IN THE COUNTY OF MONO, CALIFORNIA

Being a subdivision of a portion of the East 1/2, Section 33, Township 3 South, Range 27 East, Mount Diablo Meridian more particularly described as Parcel 1, Parcel Map No. 36-58, as shown on the map filed in Volume 1, Pages 127, 127A and 127B of Maps, records of Mono County, California.

February 1980 Gerald F. Oldenburg, L.S. 3246

WILLIAMSON AND SCHMID, CIVIL ENGINEERS

1 LOT 1.581 ACRES

FOR CONDOMINIUM PURPOSES

Basis of Bearings:

Bearings shown hereon are based on the S'ly line of Parcel 1, being N.89°21'09"W. per Parcel Map 36-58, Volume 1, Pages 127, 127A and 127B of Maps, records of Mono County, California.

Monument notes:

- Indicates found 2" I.P. w/conc. plug, tack and tag "L.S. 3462" per P.M. 36-58, unless otherwise noted.
- ▲ Indicates found Railroad spike per P.M. 36-58
- ○ Set 2" I.P. w/tag "L.S. 3246"

—— Indicates the boundary of the land being subdivided by this map.

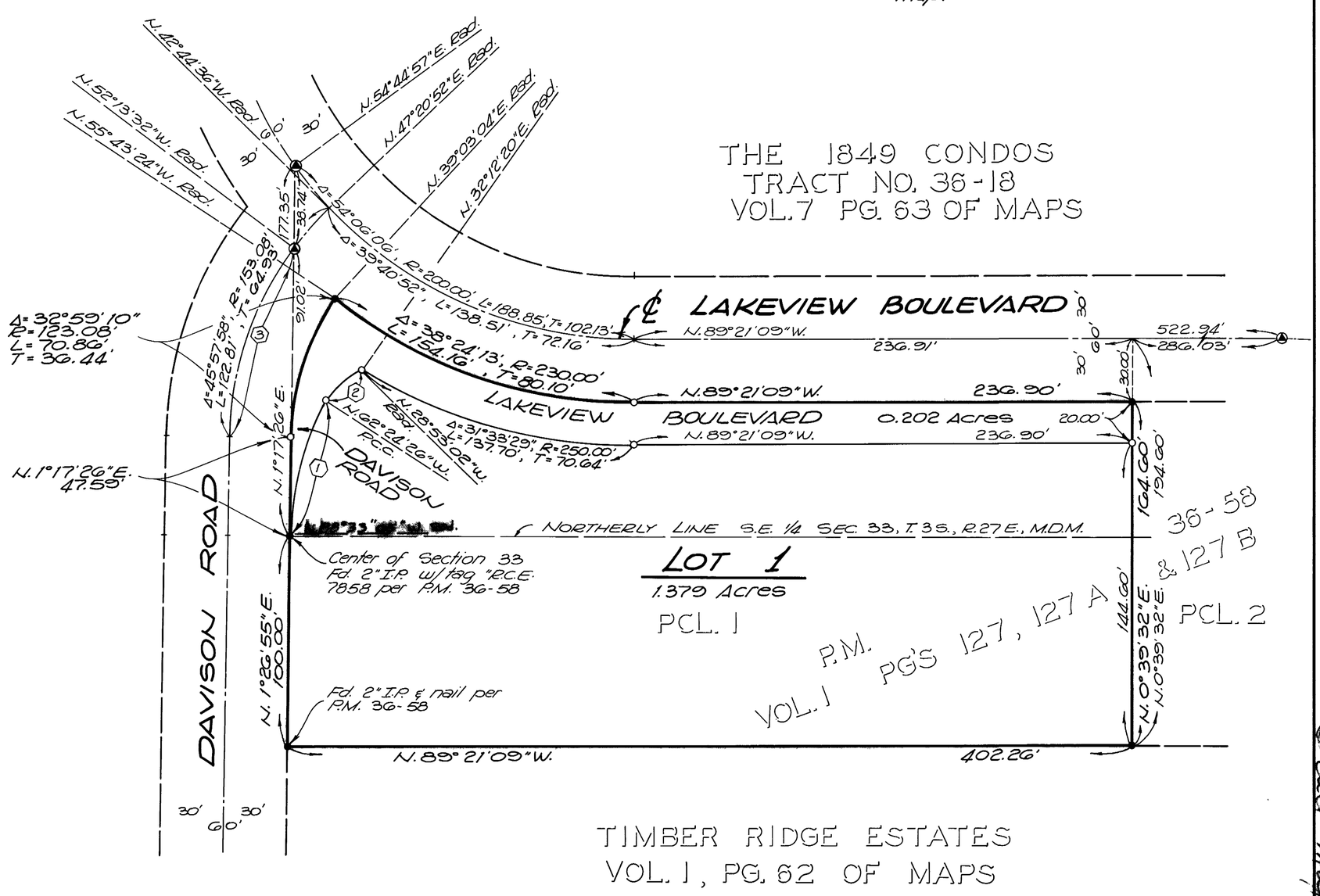

CURVE DATA

(1) Δ=26°08'39"
R=144.00'
L=65.71'
T=33.44'

(2) Δ=33°31'24"
R=44.00'
L=25.74'
T=13.25'

(3) Δ=36°29'02"
R=153.08'
L=97.48'
T=50.45'

J.N. 79 352

Tract Map Book 9 Page 32-A