Tract Map Vol 9 Page 2

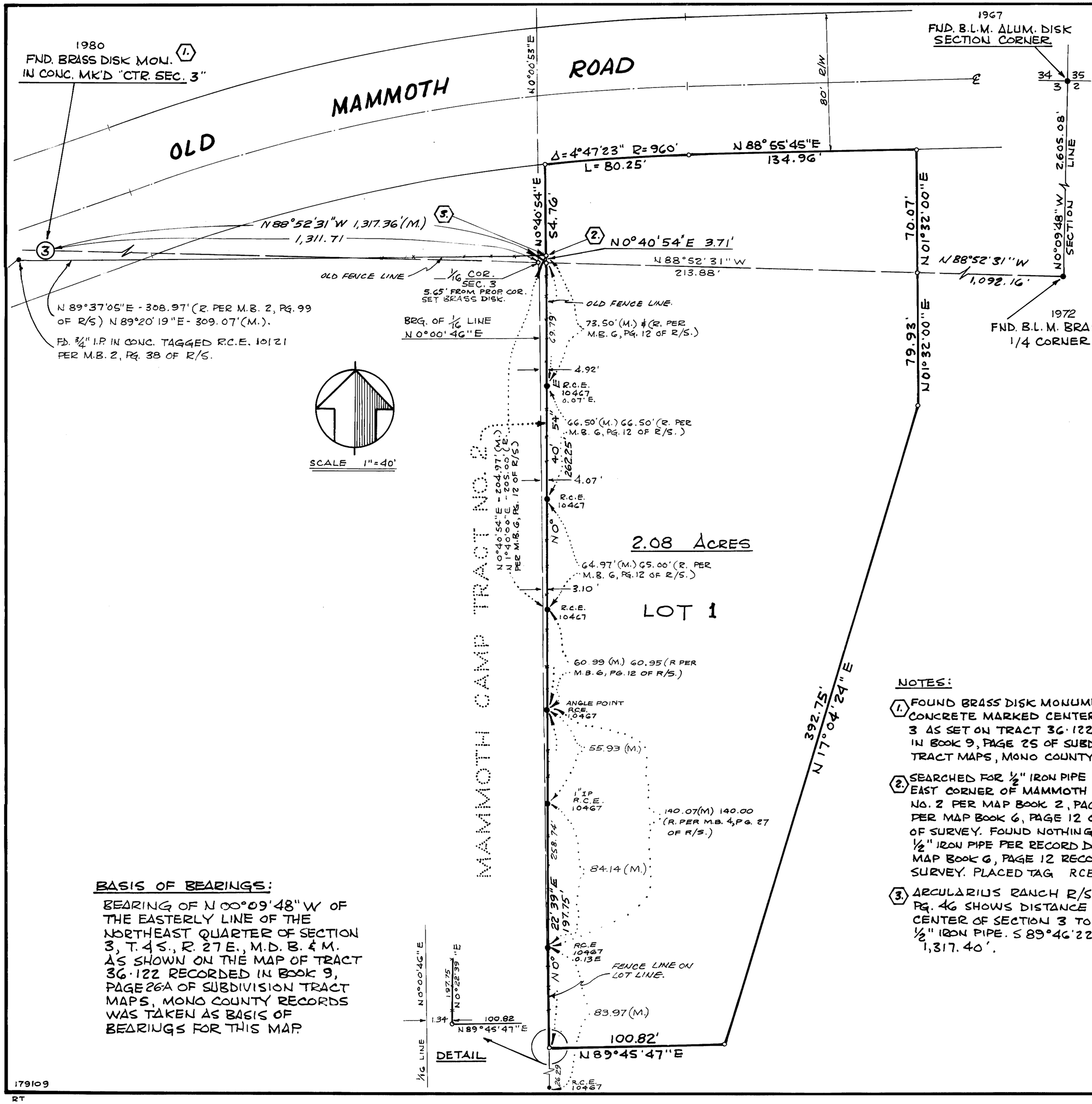

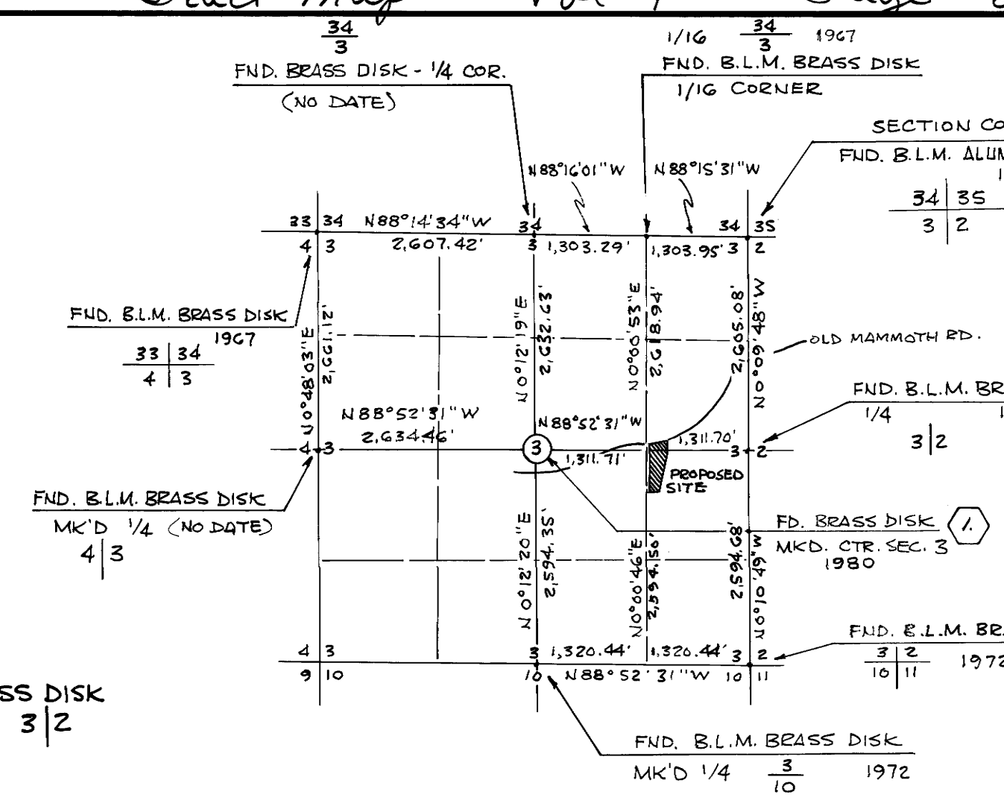

SECTION 3, T.4S., R.27E., M.D.B.&M
SECTION DETAIL
N.T.S

LEGEND AND NOTES

- • 3/4" IRON PIPE FOUND OR AS NOTED.
- ○ 3/4" IRON PIPE SET OR AS NOTED.
- ——— COLORED BORDERLINE - EXTERIOR BOU

ALL DISTANCES AND DIMENSIONS ARE SHOWN IN FEET AND DECIMALS THEREOF.

NOTES:

(1.) FOUND BRASS DISK MONUMENT IN CONCRETE MARKED CENTER SECTION 3 AS SET ON TRACT 36-122 RECORDED IN BOOK 9, PAGE 25 OF SUBDIVISION TRACT MAPS, MONO COUNTY RECORDS.

(2.) SEARCHED FOR 1/2" IRON PIPE AT NORTH-EAST CORNER OF MAMMOTH CAMP TRACT NO. 2 PER MAP BOOK 2, PAGE 99 AND PER MAP BOOK 6, PAGE 12 OF RECORD OF SURVEY. FOUND NOTHING. REPLACED 1/2" IRON PIPE PER RECORD DATA FROM MAP BOOK 6, PAGE 12 RECORDS OF SURVEY. PLACED TAG RCE 9789

(3.) ARCULARIUS RANCH R/S M.B. 6, PG. 46 SHOWS DISTANCE FROM CENTER OF SECTION 3 TO FOUND 1/2" IRON PIPE. S 89°46'22"E, 1,317.40'.

BASIS OF BEARINGS:

BEARING OF N 00°09'48" W OF THE EASTERLY LINE OF THE NORTHEAST QUARTER OF SECTION 3, T.4S., R.27E., M.D.B.&M. AS SHOWN ON THE MAP OF TRACT 36-122 RECORDED IN BOOK 9, PAGE 26A OF SUBDIVISION TRACT MAPS, MONO COUNTY RECORDS WAS TAKEN AS BASIS OF BEARINGS FOR THIS MAP.

FINAL MAP
TRACT No. 36-

BEING A DIVISION OF A PORTION OF THE EAST HALF OF SECTION 3, T.4S., R.27E., M.D.B.&M.
IN THE COUNTY OF MONO, CALIFORNIA

CREEGAN & D'ANG
CONSULTING ENGINEERS

SCALE: 1"=40' NOVEMBER, 1980

179109
RT