Final Tract Map Vol. 7 Page 47-A

FINAL MAP

TRACT NO. 36-108

HOLIDAY RIDGE

MONO COUNTY, CALIFORNIA

BEING A SUBDIVISION OF THE SOUTH HALF OF THE SOUTHEAST QUARTER OF THE SOUTHWEST QUARTER OF THE SOUTHEAST QUARTER OF SECTION 27, TOWNSHIP 3 SOUTH, RANGE 27 EAST, MOUNT DIABLO MERIDIAN.

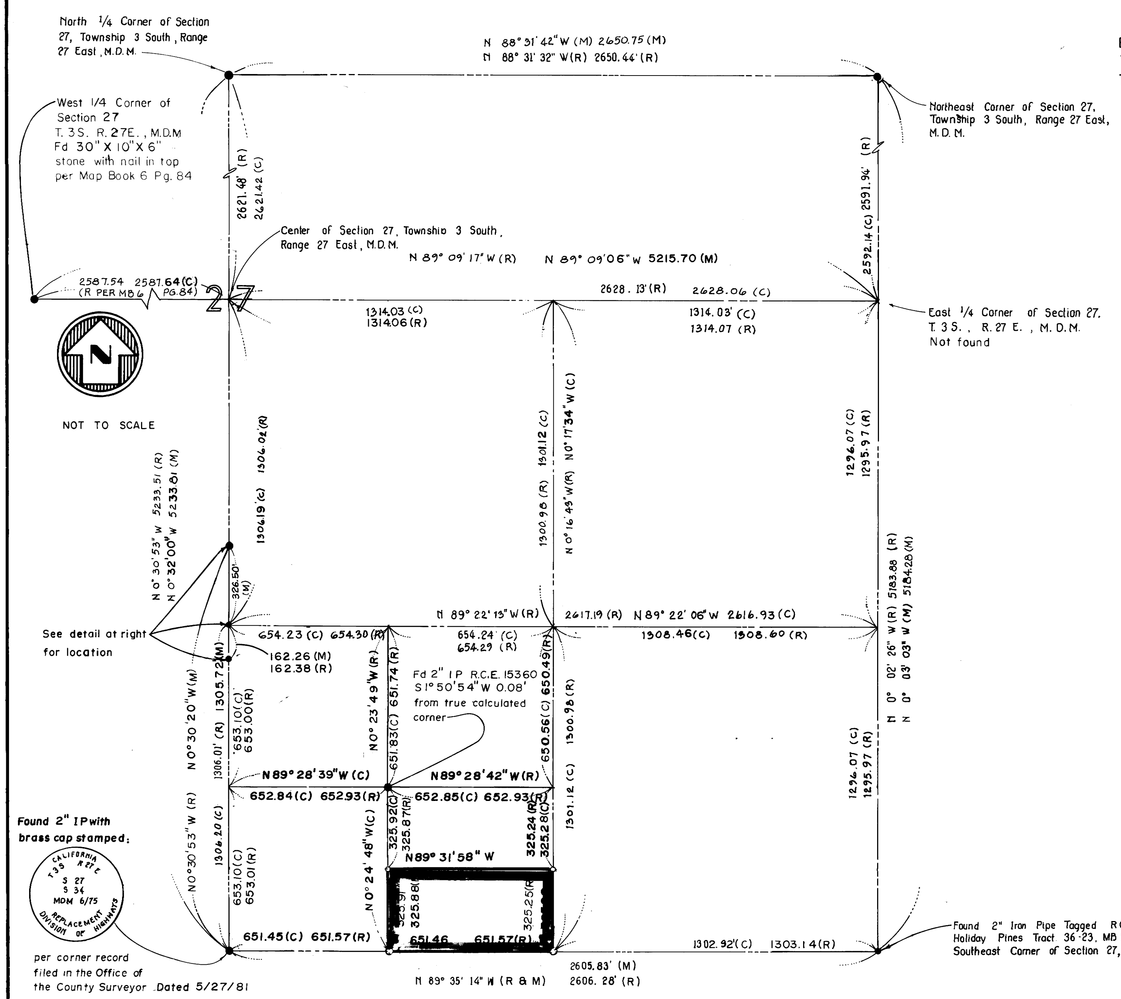

Note: All record information was taken from Holiday Pines Tract 36-23, MB 8, PG 21A, unless otherwise noted

LEGEND

C Calculated bearing or distance from measured information.

M Measured bearing or distance.

R Record bearing or distance. (See note)

● Indicates Found 2" Iron Pipe, Tagged R.C.E. 15360 Per Mammoth Knolls M. B. 6, Page 84/84-D and Holiday Pines, Tract 36-23 M. B. 8, Page 21, unless otherwise noted.

○ Indicates Set 2" Iron Pipe, Tagged R.C.E. 13,512

NOTE: SET 3/4" I P AT ALL LOT CORNERS UNLESS OTHERWISE NOTED.

BASIS OF BEARING
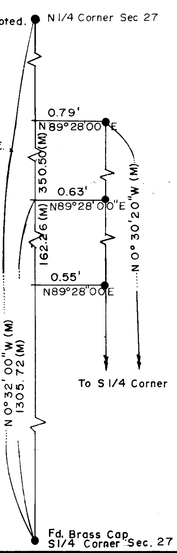
The South Line of the Southeast 1/4 of Section 27, T. 3 S., R. 27 E. M.D.M. was used as the Basis of Bearings for this Map per Holiday Pines Tract 36-23, MB 8, Pg. 21