Tract Map Vol 9 Page 54-C

FINAL TRACT MAP 34-14

CURVE DATA:

CURVE		R	L
1	4°23'22"	1464.59	112.20
2	88°04'11"	20.00	30.70
3	"	"	"
4	4°23'23"	1464.59	112.20'
6	85°24'30"	20.0	29.81'
7	25°50'31"	270.0	121.78'
8	25°50'31"	300.0	135.31
9	"	330.0	148.84
10	"	330.0	148.84
11	"	300.0	135.31'
12	"	270.0	121.78'

SCALE: 1" = 100'

NOTE:
1. VIRGINIA LAKE ROAD ALIGNMENT DETERMINED FROM FOUND 2"X2" H&T REFERENCE POINTS PER FIELD BOOK ENTITLED "NO. 10021 VIRGINIA LAKES ROAD SURVEY BOOK NO.2 ALIGNMENT 256+94.61 TO 564+56.44" ON FILE IN MONO COUNTY SURVEYORS OFFICE

LEGEND:
- ◆ FOUND CORNER
- ● SET CORNER AS FOLLOWS:
  - — IN PAVED AREAS: 3/8"X 3/8"X4" SPIKE & TAG RCE 30029
  - — IN GRAVEL ROADWAYS - 5/8"X 18" REBAR AND CAP RCE 30029 WITH TOP 6" BELOW GRADE
  - — ALL OTHERS 5/8"X 18" REBAR & CAP RCE 30029
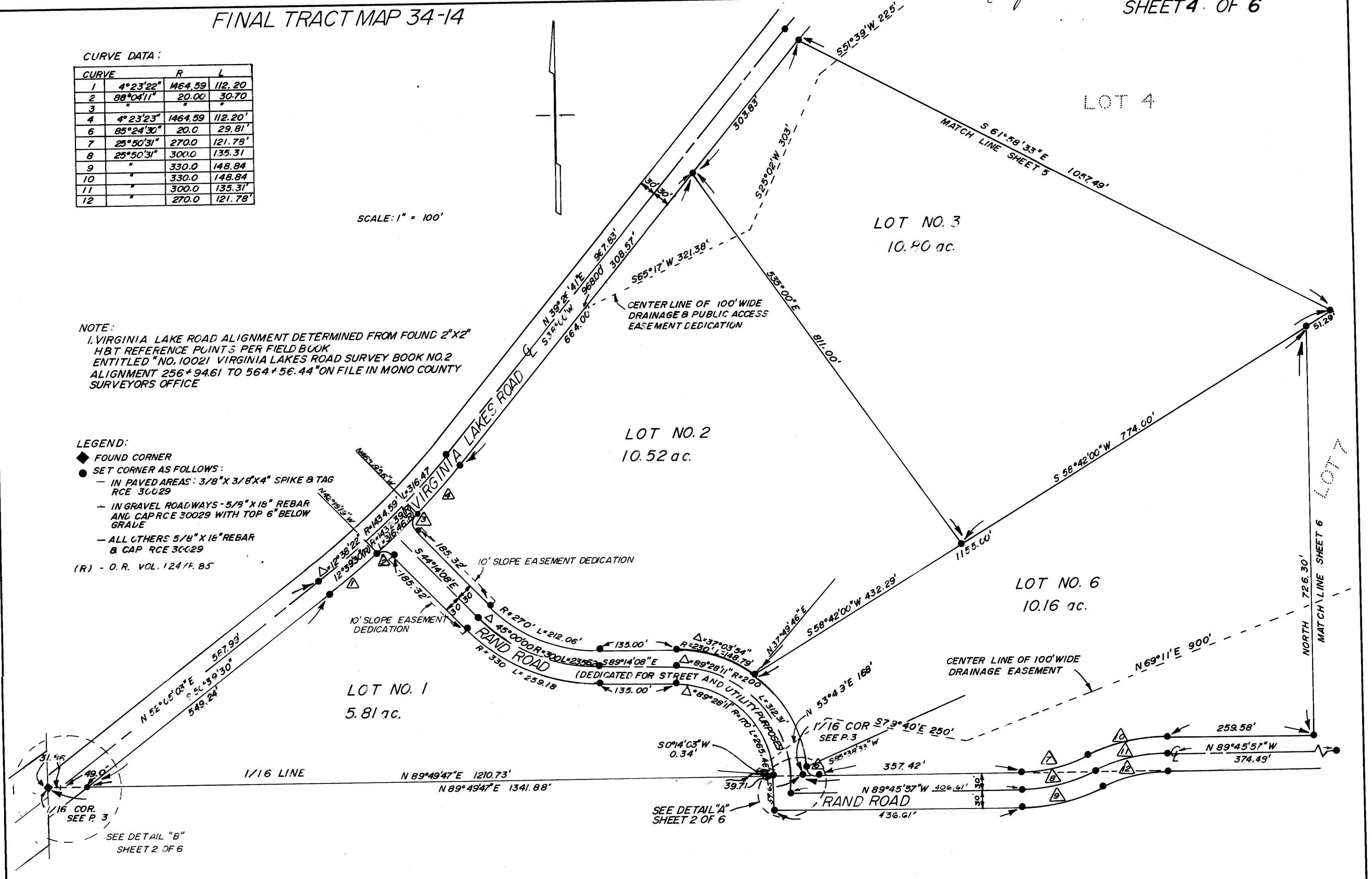
(R) - O.R. VOL. 124 / P. 85