FINAL MAP
TRACT No. 36-140

IN THE COUNTY OF MONO, STATE OF CALIFORNIA,

Being a Resubdivision of Parcel 1 and 2 of Parcel Map No. 36-119, recorded in Book 3, Pages 1, 1A, 1B, and 1C of Parcel Map's in the office of the County Recorder of said County and also being located in the SW 1/4 of Section 35, T.3S., R.27E., M.D.M.

FOR CONDOMINIUM PURPOSES

Basis of Bearings:

The bearing of N02°58'54"E along the center line of Azimuth Drive as shown on St. Moritz Villas recorded in M.B. 8/18 Records of Mono County was used as the Basis of Bearings for this map.

Monumentation

• Indicates found point as noted.

Note:
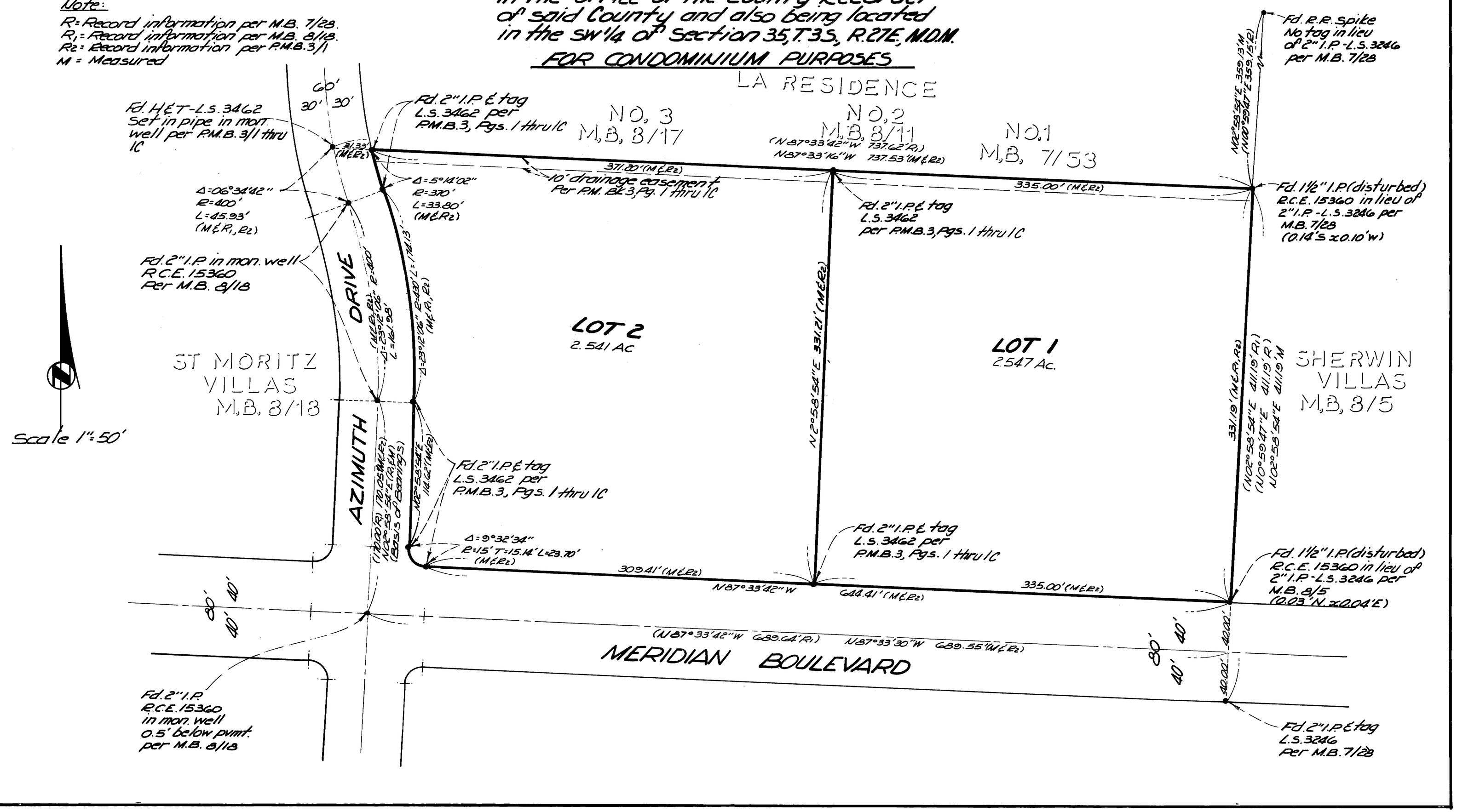
R = Record information per M.B. 7/28.
R_1 = Record information per M.B. 8/18.
R_2 = Record information per P.M.B. 3/1
M = Measured