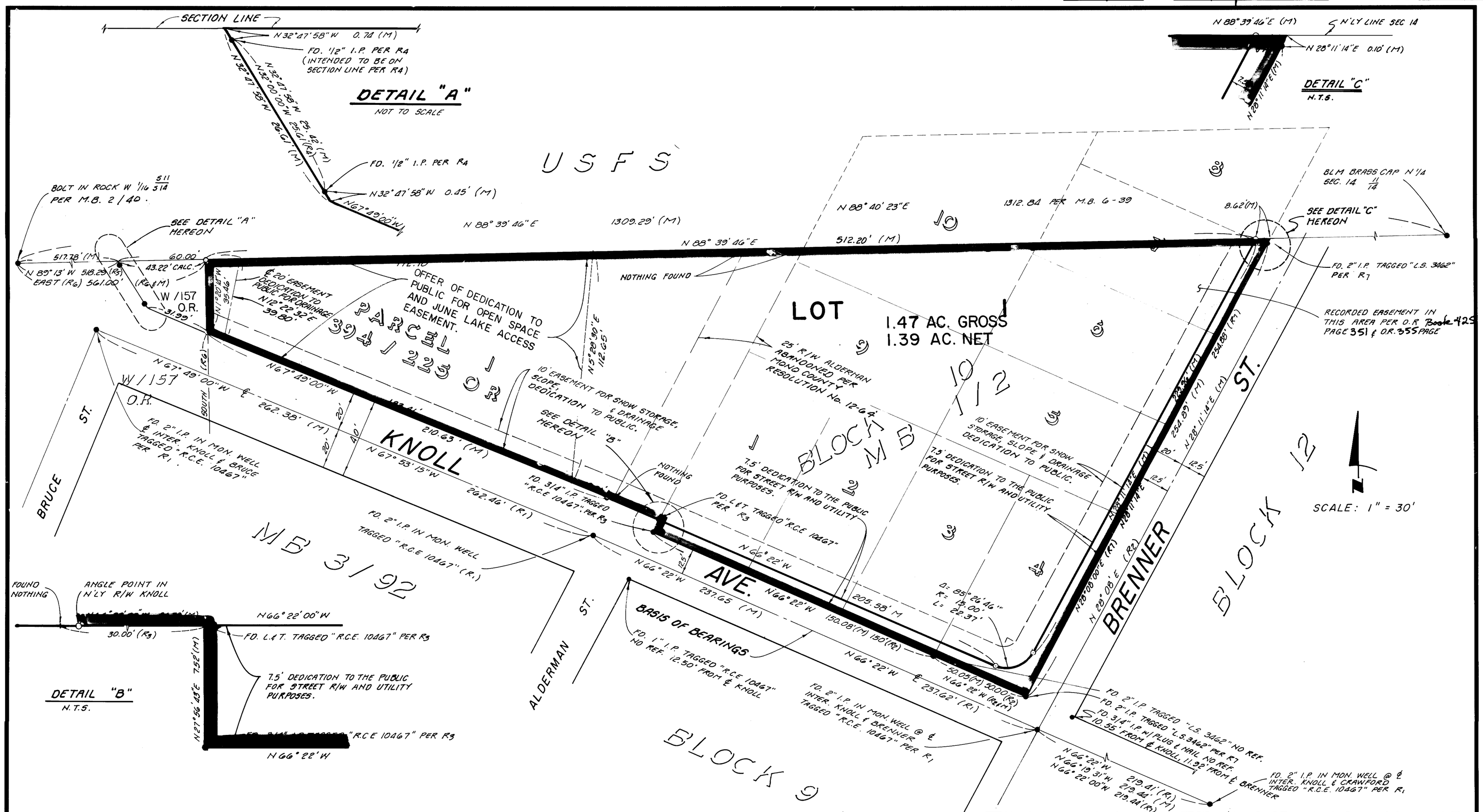

BASIS OF BEARINGS

THE BASIS OF BEARING FOR THIS MAP IS THE CENTERLINE OF KNOLL AVENUE BETWEEN BRENNER STREET AND ALDERMAN STREET SHOWN HEREON AS N 66° 22' W PER MB 5/36.

LEGEND

● FOUND MONUMENT AS NOTED

○ SET 2" I.P. TAGGED "L.S. 4587" UNLESS OTHERWISE NOTED.

RECORD INFORMATION

R1 RECORD INFORMATION PER MAP BOOK 5 PAGE 36

R2 RECORD INFORMATION PER MAP BOOK 1 PAGE 2

R3 RECORD INFORMATION PER MAP BOOK 6 PAGE 77

R4 RECORD INFORMATION PER MAP BOOK 3 PAGE 107

R5 RECORD INFO. PER OFFICIAL RECORDS BOOK 394 PAGE 225

R6 RECORD INFO. PER OFFICIAL RECORDS BOOK W PAGE 157

R7 RECORD INFORMATION PER SUBDIVISION MAP BOOK 9 PAGE 30

FINAL MAP, TRACT NO. 34-18

FOR CONDOMINIUM PURPOSES

COUNTY OF MONO, STATE OF CALIFORNIA

BEING A RESUBDIVISION OF LOTS 1, 2, 3, 4, 5, 6 & 9 AND PORTIONS OF 7, 8 & 10 OF BLOCK 10 IN SILVER LAKE PINES TRACT NO. 1, PER MAP BOOK 1, PAGE 2, AND THAT PARCEL OF LAND DESCRIBED IN VOLUME 394 PAGE 225 OF OFFICIAL RECORDS OF MONO COUNTY, AND THAT PORTION OF ALDERMAN STREET DESCRIBED IN MONO COUNTY RESOLUTION NO. 12-64

SHEET 2 OF 2