POR. NW1/4 SE1/4, SEC.28, T.5N., R.25E., M.D.B.&M.

Tax Rate Area
51-09
51-26

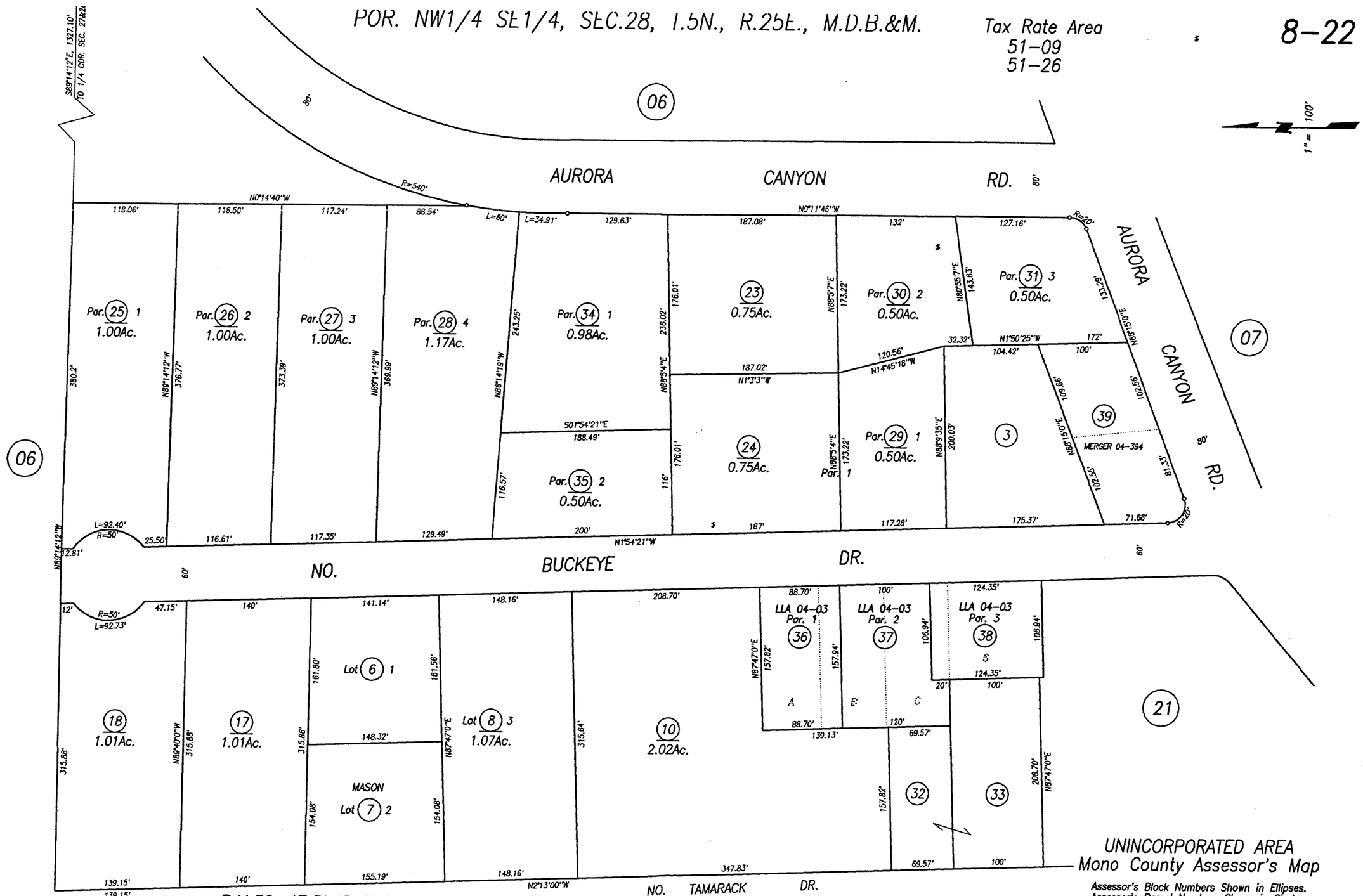

P.M.32-47,Bk4Pg74(08-220-29,30&31)
P.M.32-45,Bk4,Pg75(08-220-25,26,27&28)
P.M.32-51,Bk4,Pg100(08-220-34&35)

Note: This Map is prepared for the use of the Mono County Assessor, for assessment purposes only. It does not necessarily represent a survey of the premises. No liability is assumed as to the sufficiency or accuracy of the data delineated hereon.

UNINCORPORATED AREA
Mono County Assessor's Map

Assessor's Block Numbers Shown in Ellipses.
Assessor's Parcel Numbers Shown in Circles.

REDRAWN	P. Eilertsen	REVISED	3-8-2004
FILE NAME	Bk8Pg22	Mono County Assessor's Office	