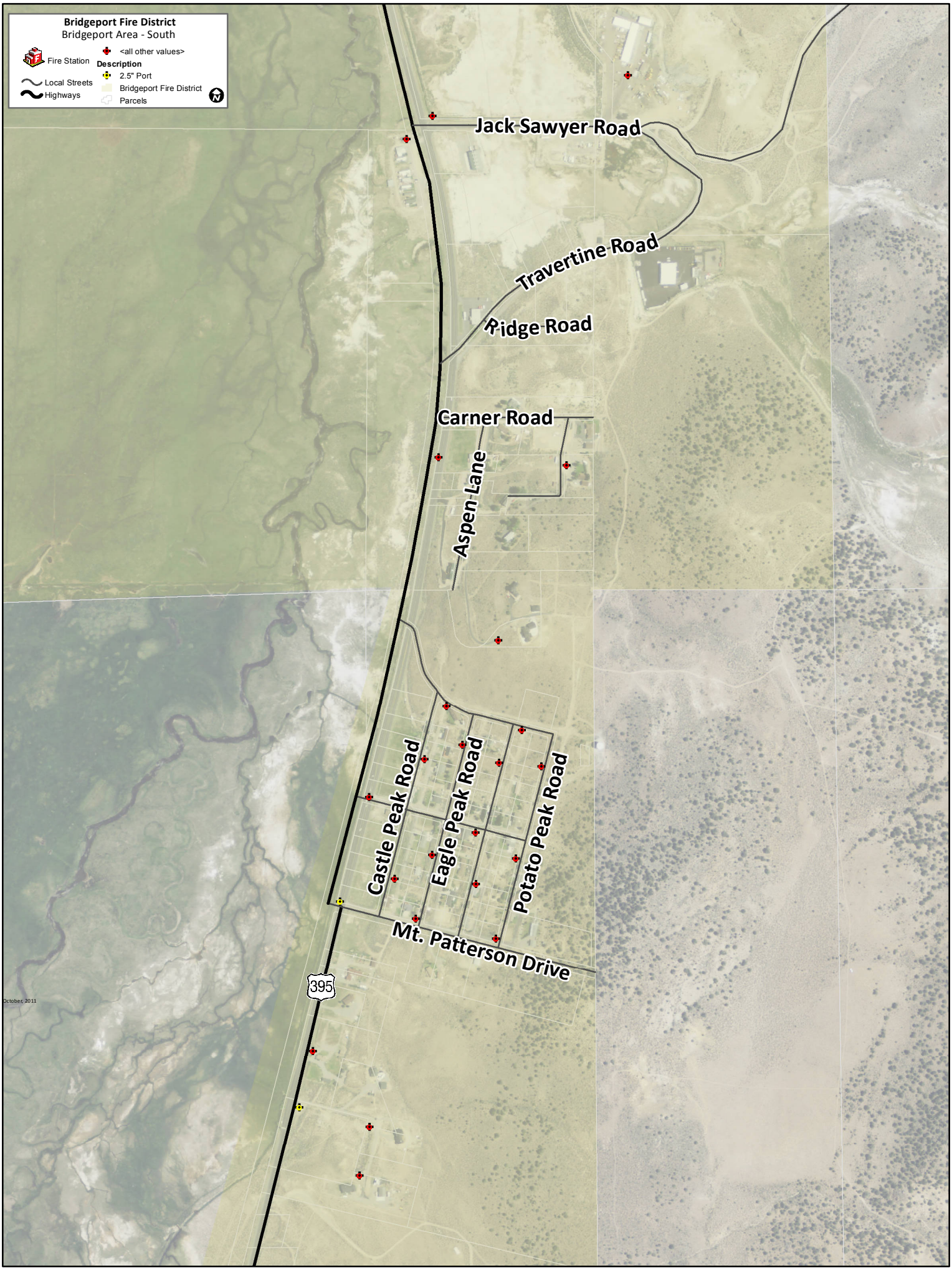
Bridgeport Fire District
Bridgeport Area - South
Fire Station
Local Streets
Highways
<all other values>
Description
2.5" Port
Bridgeport Fire District
Parcels
Jack Sawyer Road
Travertine Road
Ridge Road
Carner Road
Aspen Lane
Castle Peak Road
Eagle Peak Road
Potato Peak Road
Mt. Patterson Drive
395
October, 2011