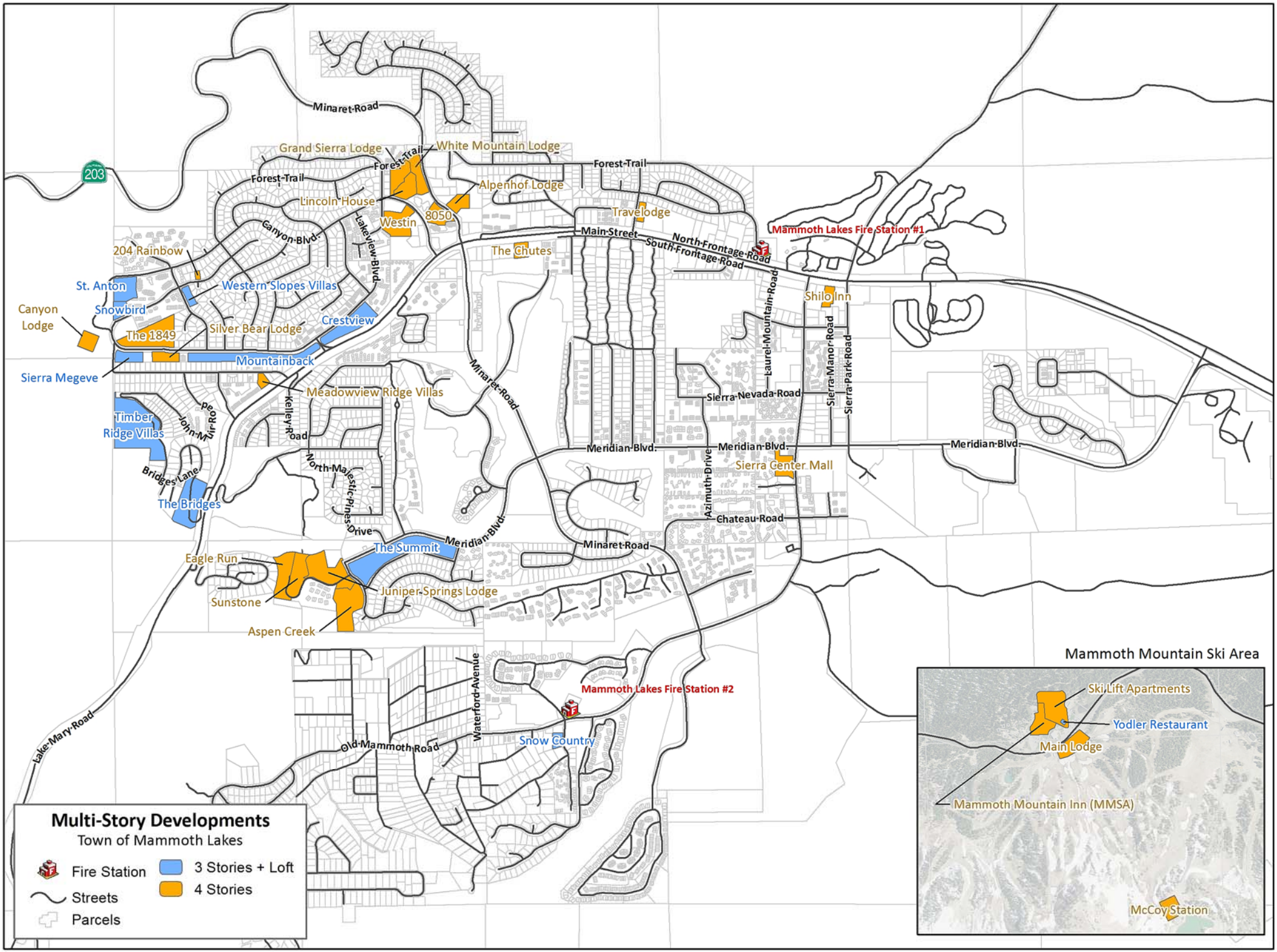

September 16, 2011