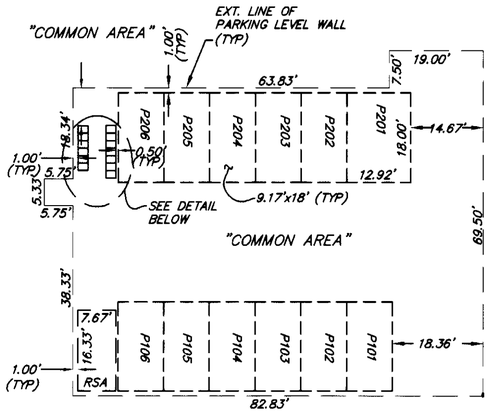

BLDG. TYPE "B" PARKING LEVEL*

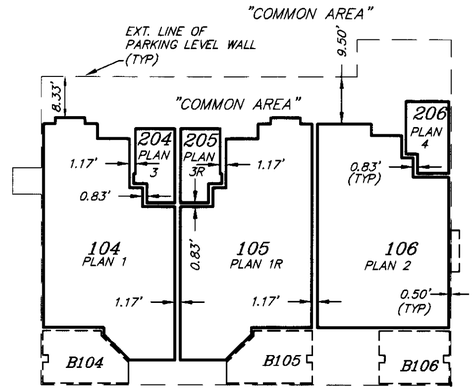

BLDG. TYPE "B" 1ST LEVEL

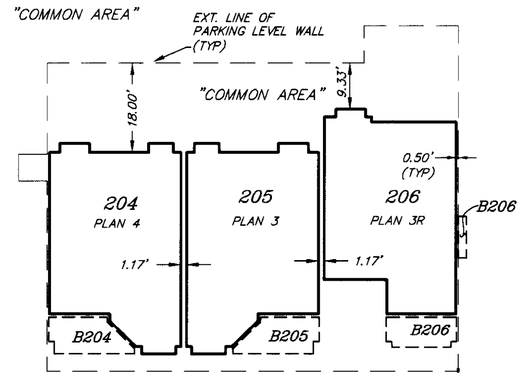

BLDG. TYPE "B" 2ND LEVEL

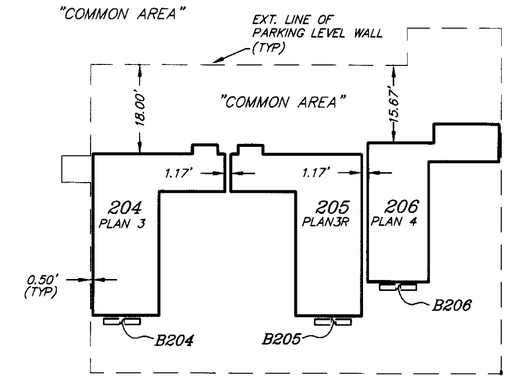

BLDG. TYPE "B" 3RD LEVEL

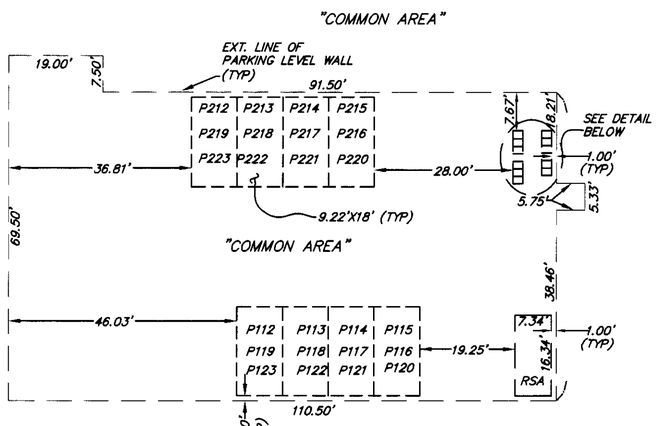

BLDG. TYPE "C" PARKING LEVEL*

NOTE: UNITS 112 THROUGH 115 AND 212 THROUGH 215 HAVE A REVERSE PARKING LEVEL PLAN.

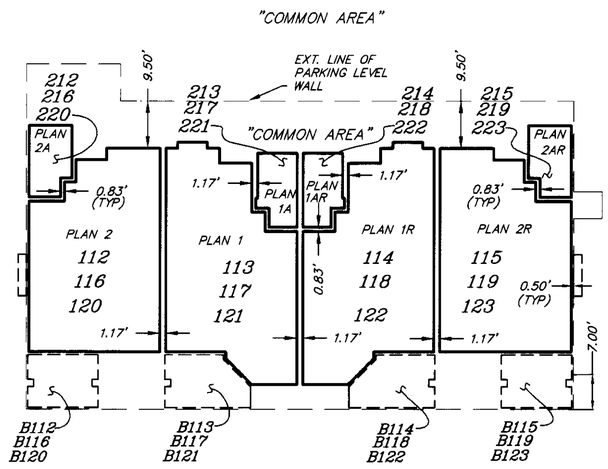

BLDG. TYPE "C" 1ST LEVEL

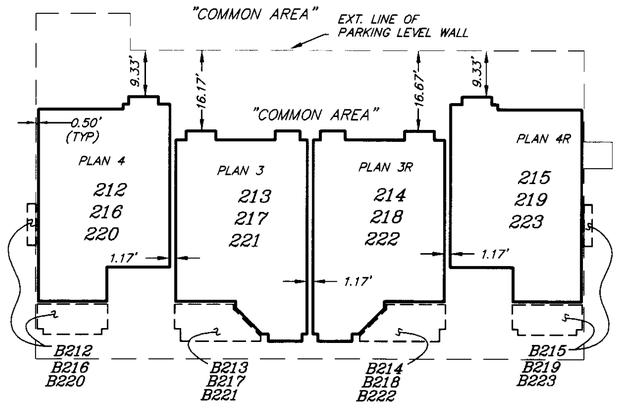

BLDG. TYPE "C" 2ND LEVEL

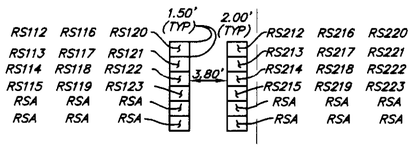

BLDG TYPE "C"

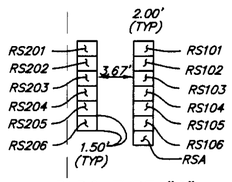

BLDG TYPE "B"

DETAIL: RESIDENTIAL STORAGE

SCALE: 1" = 10'

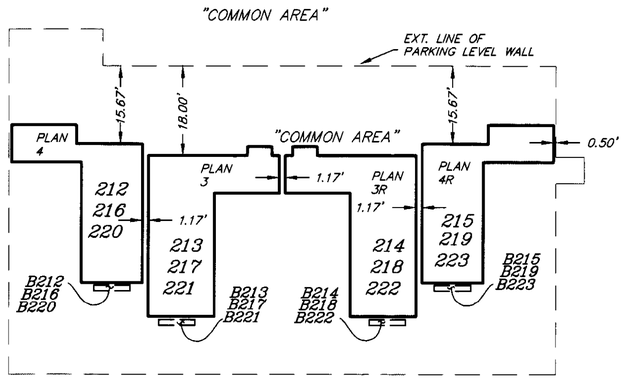

BLDG. TYPE "C" 3RD LEVEL

NOTE: SEE SHEETS 5 AND 6 FOR UNIT PLANS, SEE SHEET 3 FOR UNIT AREAS.

*BUILDING TYPES "B", AND "C":

THE "PARKING SPACE" AND "RESIDENTIAL STORAGE" APPURTENANT TO A PARTICULAR UNIT IS LOCATED IN THE PARKING LEVEL BELOW THE BUILDING IN WHICH THE UNIT IS A PART OF.

BUILDING TYPE "A":

THE "PARKING SPACE" AND "RESIDENTIAL STORAGE" APPURTENANT TO A PARTICULAR UNIT IS LOCATED IN THE PARKING LEVEL BELOW BUILDING TYPE "B".

SCALE: 1" = 20'

AMENDED
CONDOMINIUM PLAN FOR

MAMMOTH GREEN AT SIERRA STAR

TOWN OF MAMMOTH LAKES, MONO COUNTY, CALIFORNIA

BEING A SUBDIVISION OF LOT 1 OF TRACT NO. 36-191 PER MAP RECORDED IN BOOK 10 OF TRACT MAPS, AT PAGES 53 THROUGH 53A.

1746/MAMMOTHGREEN-CONDOPLN.dwg
triad/holmes associates

C:\Land Projects R2\1746\dwg\MAMMOTHGREEN-amendcd-11-00.dwg, 05/22/2001 12:44:41 PM, Administrator