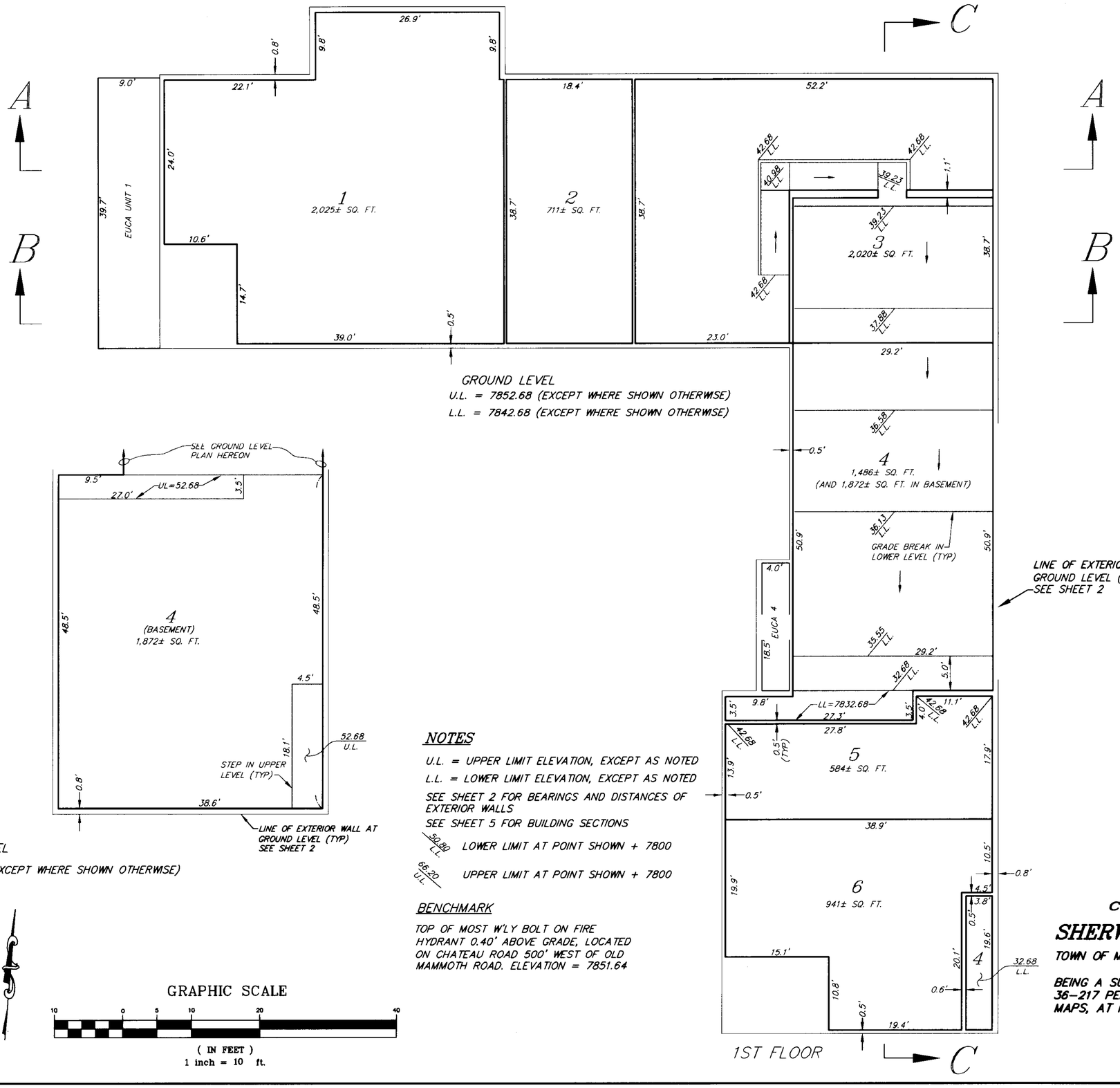

NOTES

U.L. = UPPER LIMIT ELEVATION, EXCEPT AS NOTED

L.L. = LOWER LIMIT ELEVATION, EXCEPT AS NOTED

SEE SHEET 2 FOR BEARINGS AND DISTANCES OF EXTERIOR WALLS

SEE SHEET 5 FOR BUILDING SECTIONS

50.80/L.L. LOWER LIMIT AT POINT SHOWN + 7800

66.20/U.L. UPPER LIMIT AT POINT SHOWN + 7800

BENCHMARK

TOP OF MOST W'LY BOLT ON FIRE HYDRANT 0.40' ABOVE GRADE, LOCATED ON CHATEAU ROAD 500' WEST OF OLD MAMMOTH ROAD. ELEVATION = 7851.64

triad/holmes assoc, inc.

AMENDED CONDOMINIUM PLAN FOR

SHERWIN PROFESSIONAL PLAZA

TOWN OF MAMMOTH LAKES, MONO COUNTY, CALIFORNIA

BEING A SUBDIVISION OF PARCEL 1 OF PARCEL MAP NO. 36-217 PER MAP RECORDED IN BOOK 4 OF PARCEL MAPS, AT PAGES 157 THROUGH 157A.