Book 1, pg 17

MAMMOTH TOWN TRACT

Being a subdivision of a portion of the North East one quarter of Section 3 and of a portion of the the North West one quarter of Section 2, T.4 S., R. 27 E. M.D.M

Mono County - California

Surveyed June 1932

Chad F. Calhoun - Engr.

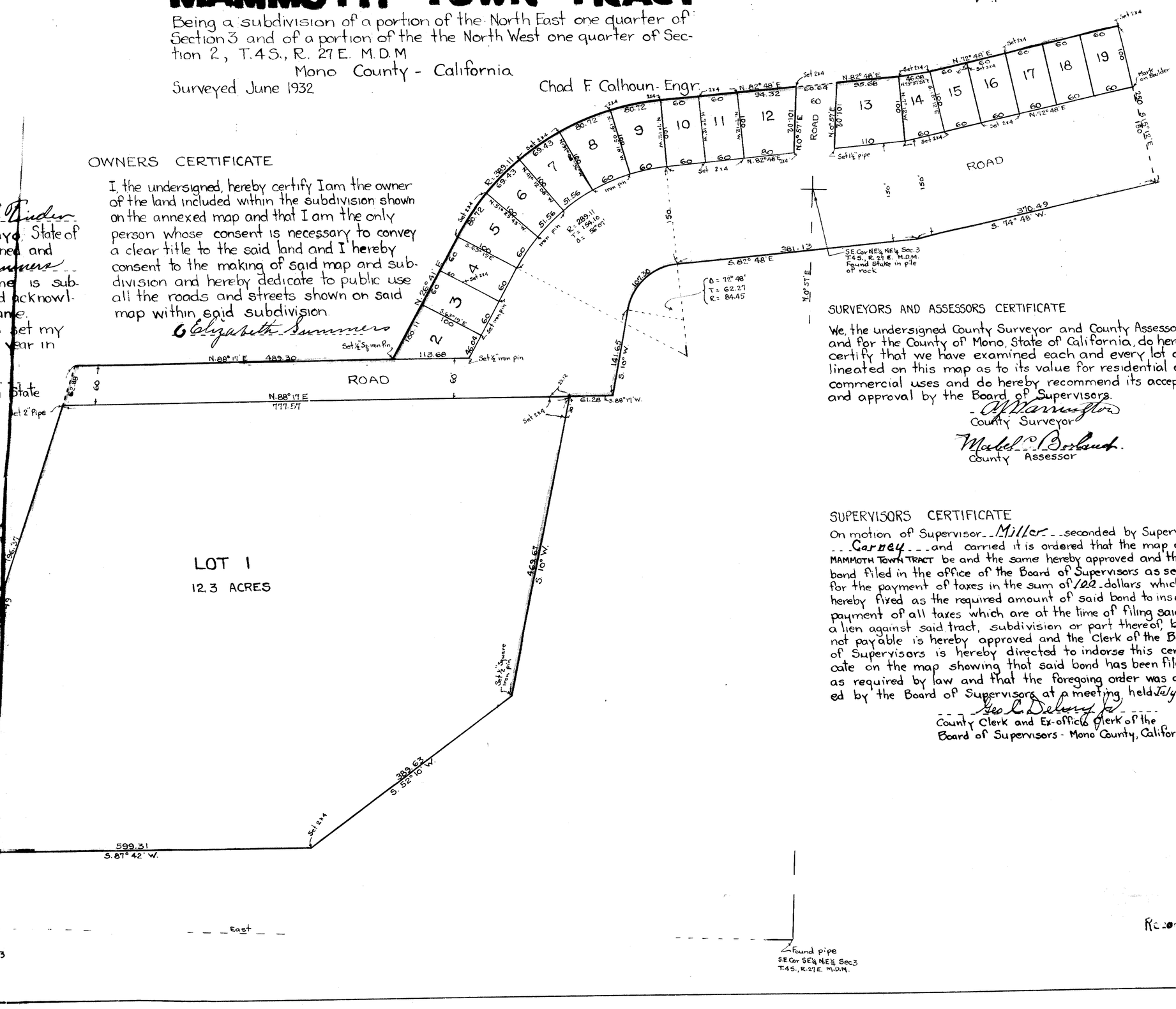

NOTARY'S CERTIFICATE

State of California
County of Inyo

On this 5th day of July, 1932 before me Glenn E. Linder a Notary Public in and for the County of Inyo, State of California, residing therein, duly commissioned and sworn personally appeared Elizabeth Summers known to me to be the person whose name is subscribed to the annexed instrument and acknowledged to me that she executed the same.

In witness whereof, I have hereunto set my hand and affixed my seal the day and year in this certificate first above mentioned.

Glenn E. Linder
Notary Public in and for said County and State

My commission expires June 3rd, 1934

SURVEYOR'S CERTIFICATE

I, Chad F. Calhoun, hereby certify that I am a registered Civil Engineer of the State of California and that this map consisting of one sheet correctly represents a survey made under my supervision in June 1932 and that all monuments shown actually exist and their positions are correctly shown.

Chad F. Calhoun

COUNTY AUDITOR.

I, hereby certify that all taxes on the property delineated on the annexed map appearing on record in the books in the office of the County Auditor are paid except taxes not yet payable

Geo. L. Delany Jr.
County Auditor for Mono County

Date: July 6, 1932

MAP APPROVED

A. J. Warrington
County Surveyor, Mono County

Date: 7/6-1932

Basis of Bearings
The bearing of the south line of the N.E.¼ of Sec. 3 T4S., R. 27 W. was assumed due East.

OWNERS CERTIFICATE

I, the undersigned, hereby certify I am the owner of the land included within the subdivision shown on the annexed map and that I am the only person whose consent is necessary to convey a clear title to the said land and I hereby consent to the making of said map and subdivision and hereby dedicate to public use all the roads and streets shown on said map within said subdivision.

Elizabeth Summers

SURVEYORS AND ASSESSORS CERTIFICATE

We, the undersigned County Surveyor and County Assessor, in and for the County of Mono, State of California, do hereby certify that we have examined each and every lot delineated on this map as to its value for residential or commercial uses and do hereby recommend its acceptance and approval by the Board of Supervisors.

A. J. Warrington
County Surveyor

Mabel C. Borland
County Assessor

SUPERVISORS CERTIFICATE

On motion of Supervisor Miller seconded by Supervisor Carney and carried it is ordered that the map of MAMMOTH TOWN TRACT be and the same hereby approved and the bond filed in the office of the Board of Supervisors as security for the payment of taxes in the sum of 100 dollars which is hereby fixed as the required amount of said bond to insure payment of all taxes which are at the time of filing said map a lien against said tract, subdivision or part thereof, but not payable is hereby approved and the Clerk of the Board of Supervisors is hereby directed to indorse this certificate on the map showing that said bond has been filed as required by law and that the foregoing order was adopted by the Board of Supervisors at a meeting held July 6th 1932.

Geo. L. Delany Jr.
County Clerk and Ex-officio Clerk of the Board of Supervisors - Mono County, California

Recorder