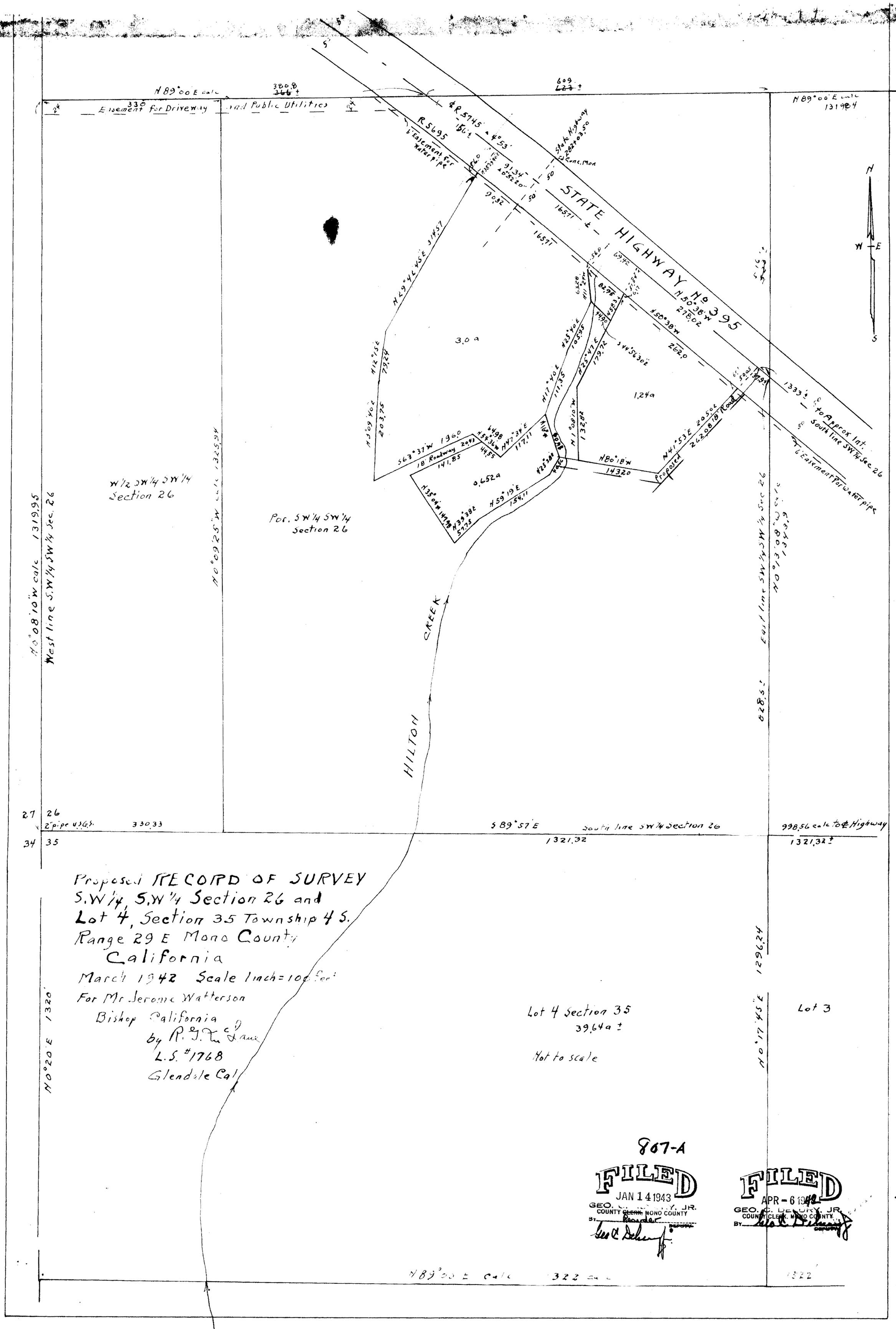

Proposed RECORD OF SURVEY
S.W¼, S.W¼ Section 26 and
Lot 4, Section 35 Township 4 S.
Range 29 E Mono County
California
March 1942 Scale 1 inch = 100 feet
For Mr Jerome Watterson
Bishop California
by R. G. Du Lane
L.S. #1768
Glendale Cal

867-A

FILED
JAN 14 1943
GEO. C. DELORY, JR.
COUNTY CLERK, MONO COUNTY
BY Geo C Delory Jr. DEPUTY

FILED
APR - 6 1942
GEO. C. DELORY, JR.
COUNTY CLERK, MONO COUNTY
BY Geo C Delory DEPUTY

Book 1 P 21-A