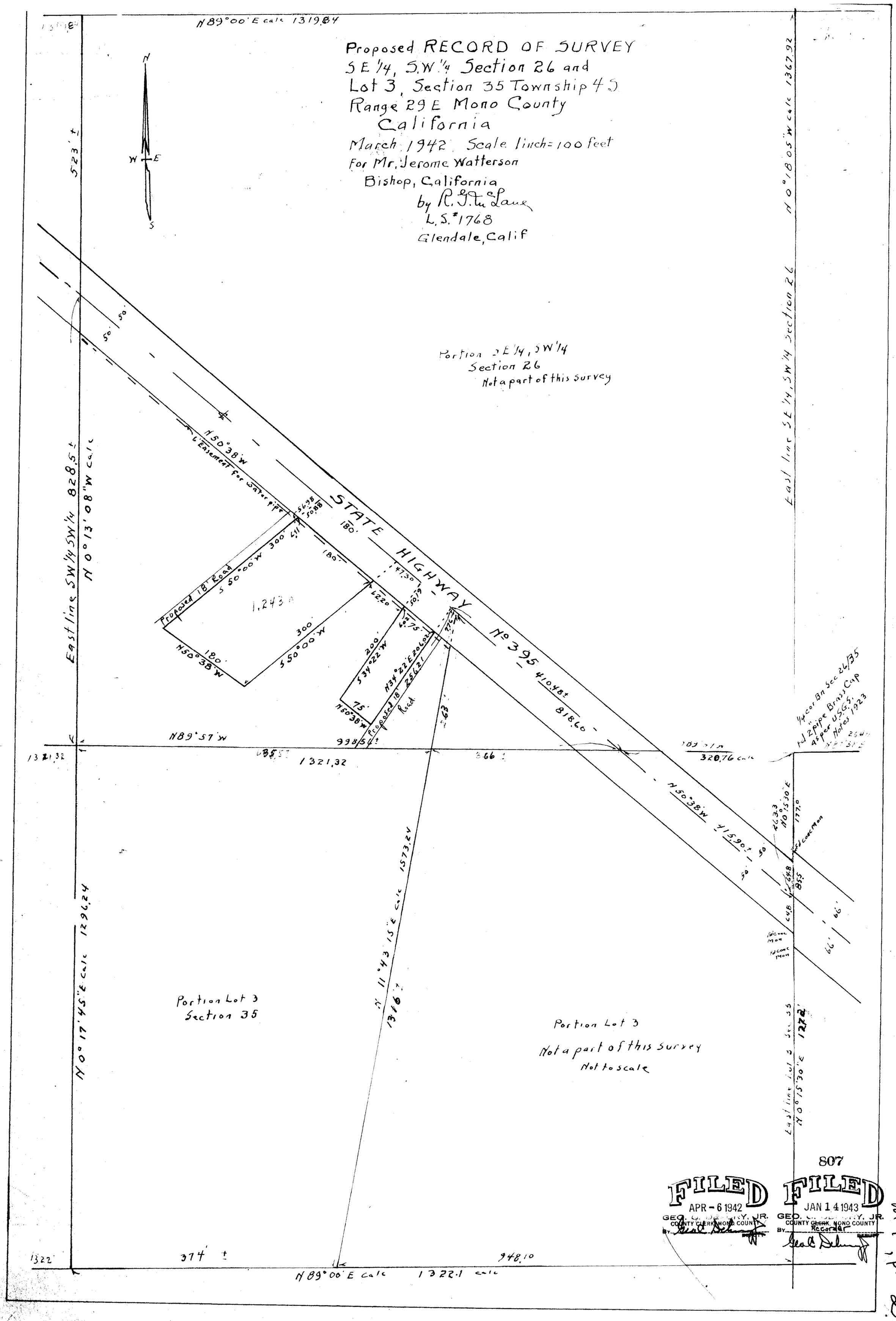
Proposed RECORD OF SURVEY
SE 1/4, SW 1/4 Section 26 and
Lot 3, Section 35 Township 4 S
Range 29 E Mono County
California
March 1942 Scale 1 inch = 100 feet
For Mr. Jerome Watterson
Bishop, California
by R. J. McLane
L.S. #1768
Glendale, Calif
N 89°00' E calc 1319.84
N
W
E
S
523' ±
East line SW 1/4 SW 1/4 828.5'
N 0°13'08" W calc
East line SE 1/4, SW 1/4 Section 26
N 0°18'05" W calc 1367.92
Portion SE 1/4, SW 1/4
Section 26
Not a part of this survey
N 50°38' W
6' Easement for water pipe
STATE HIGHWAY No 395
Proposed 18' Road
S 50°00' W
1.243 A
N 50°38' W
S 50°00' W
S 34°22' W
N 34°22' E 206.02
Proposed 18' Road
N 50°38' W
N 89°57' W
1321.32
998.54'
N 50°38' W
415.90'
1/4 cor Bn Sec 26/35
Fd 2" pipe Brass
4' per U.S.G.S.
Notes 1923
320.76 calc
N 0°15'30" E
177.0
Fd cor Mon
N 11°43'15" E calc 1573.24
1316'
Portion Lot 3
Section 35
Portion Lot 3
Not a part of this survey
Not to scale
N 0°17'45" E calc 1296.24
East line Lot 3 Sec 35
N 0°15'30" E
1272'
807
FILED
APR - 6 1942
GEO. C. DEMERY, JR.
COUNTY CLERK, MONO COUNTY
BY
FILED
JAN 14 1943
GEO. C. DEMERY, JR.
COUNTY CLERK, MONO COUNTY
Recorder
BY
N 89°00' E calc 1322.1 calc
374' ±
948.10
Vol 1 P. 213