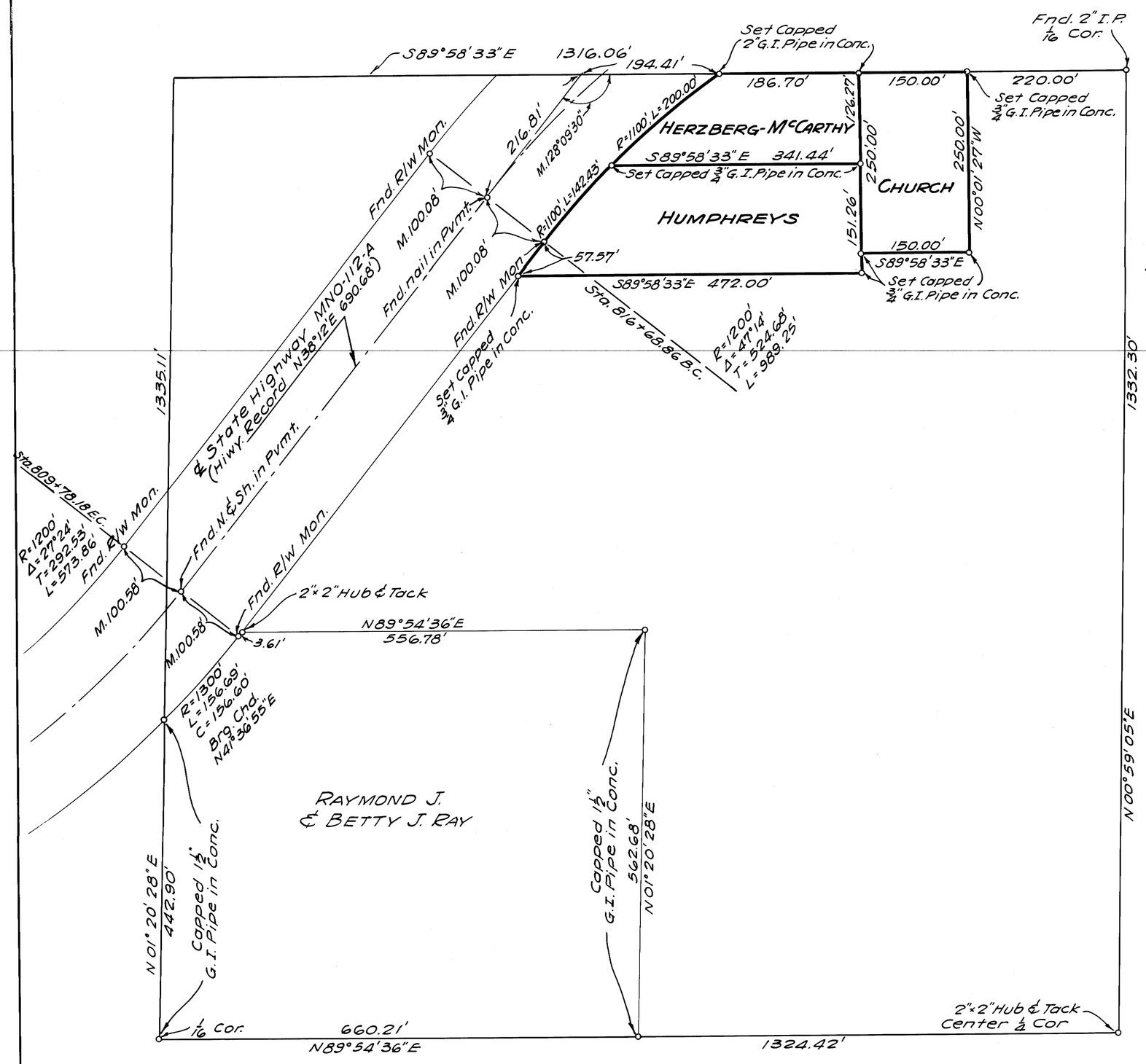

S.E. 1/4 of N.W. 1/4 Sec. 34 Scale 1" = 100'

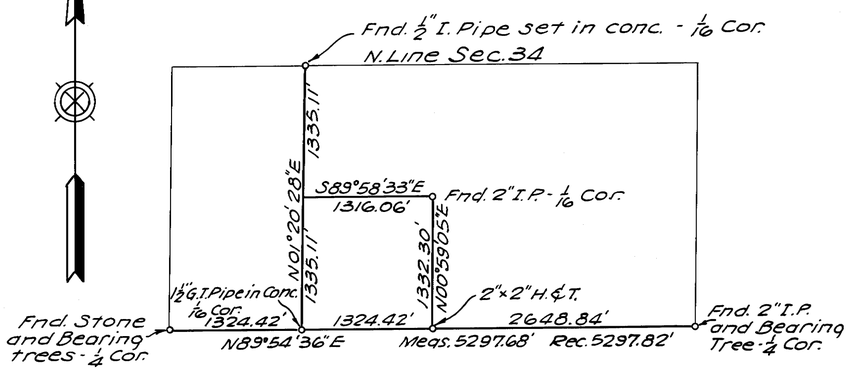

VICINITY MAP
NORTH HALF OF SEC. 34
Scale 1" = 1000'

SURVEYOR'S CERTIFICATE

This map correctly represents a survey made by me in conformance with the requirements of Chapter 15 of Division 3 of the Business and Professions Code at the request of Harvey Herzberg, Don Humphreys, and Father Kelly in May of 1959.

Bearings are based on that certain bearing, N89°54'36"E, of the Line between East and West Quarter corners of Sec. 34 as shown on map entitled "Resurvey of Sec. 34," filed with the Mono County Recorder September 4, 1946.

C. H. Jackson
R.C.E. 10,121

COUNTY SURVEYOR'S CERTIFICATE

This map has been examined for conformance with the requirements of Chapter 15 of Division 3 of the Business and Professions Code this _____ day of _____, 19____.

_____
County Surveyor

RECORDER'S CERTIFICATE No. 1405

Filed for record this 11th day of June, 1959, at 1:30 P.m. in Book 2 of Maps at page 16, at the request of C.H. Jackson

Geo C. Delaney Jr.
County Recorder

RECORD OF SURVEY
IN THE S.E. 1/4 OF THE N.W. 1/4 OF SEC. 34
TWP. 3 S., R. 7 E., M.D.B. & M.